

1882

L
A
R
R
O
S

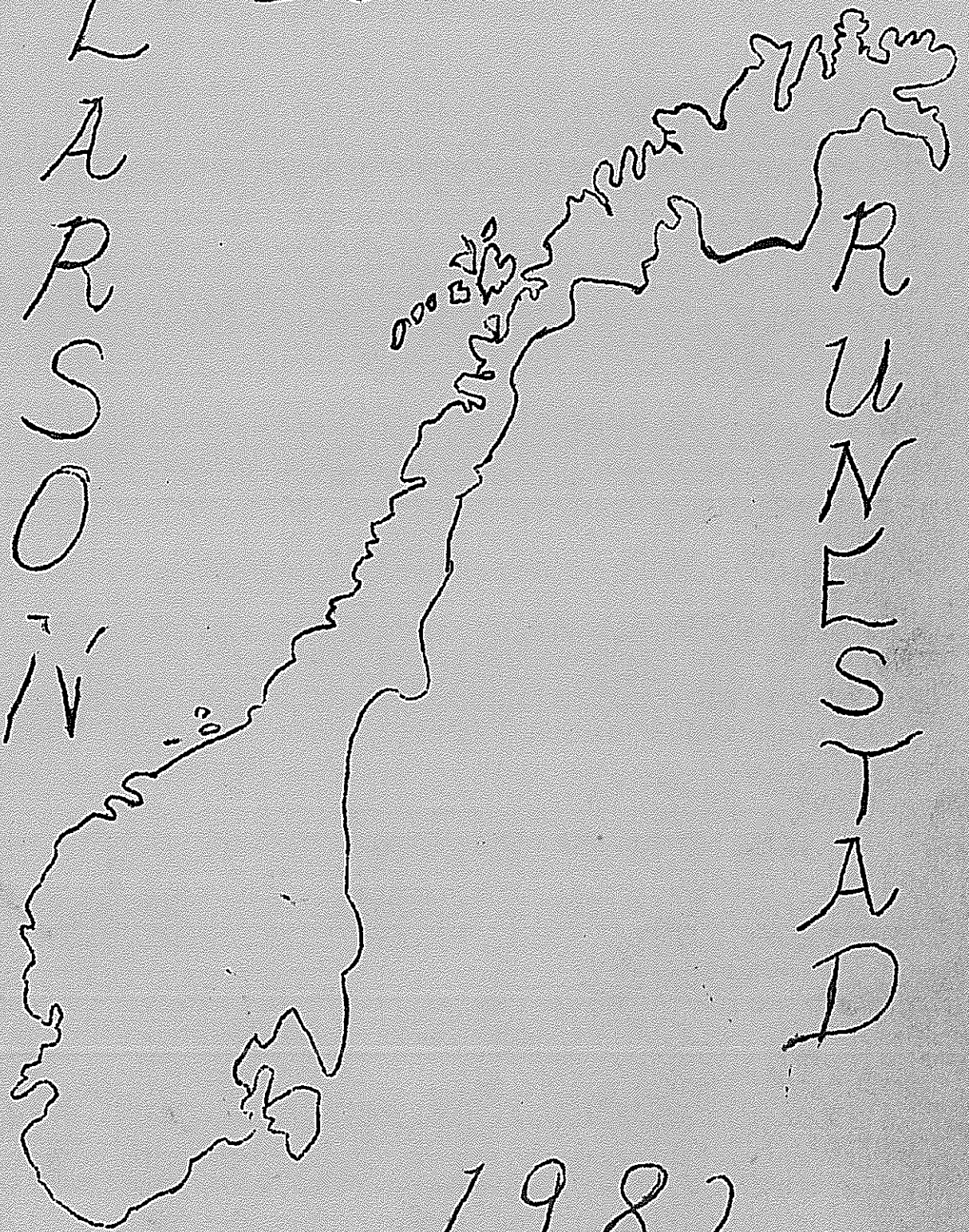

R
U
N
I
S
L
A
N
D

1982

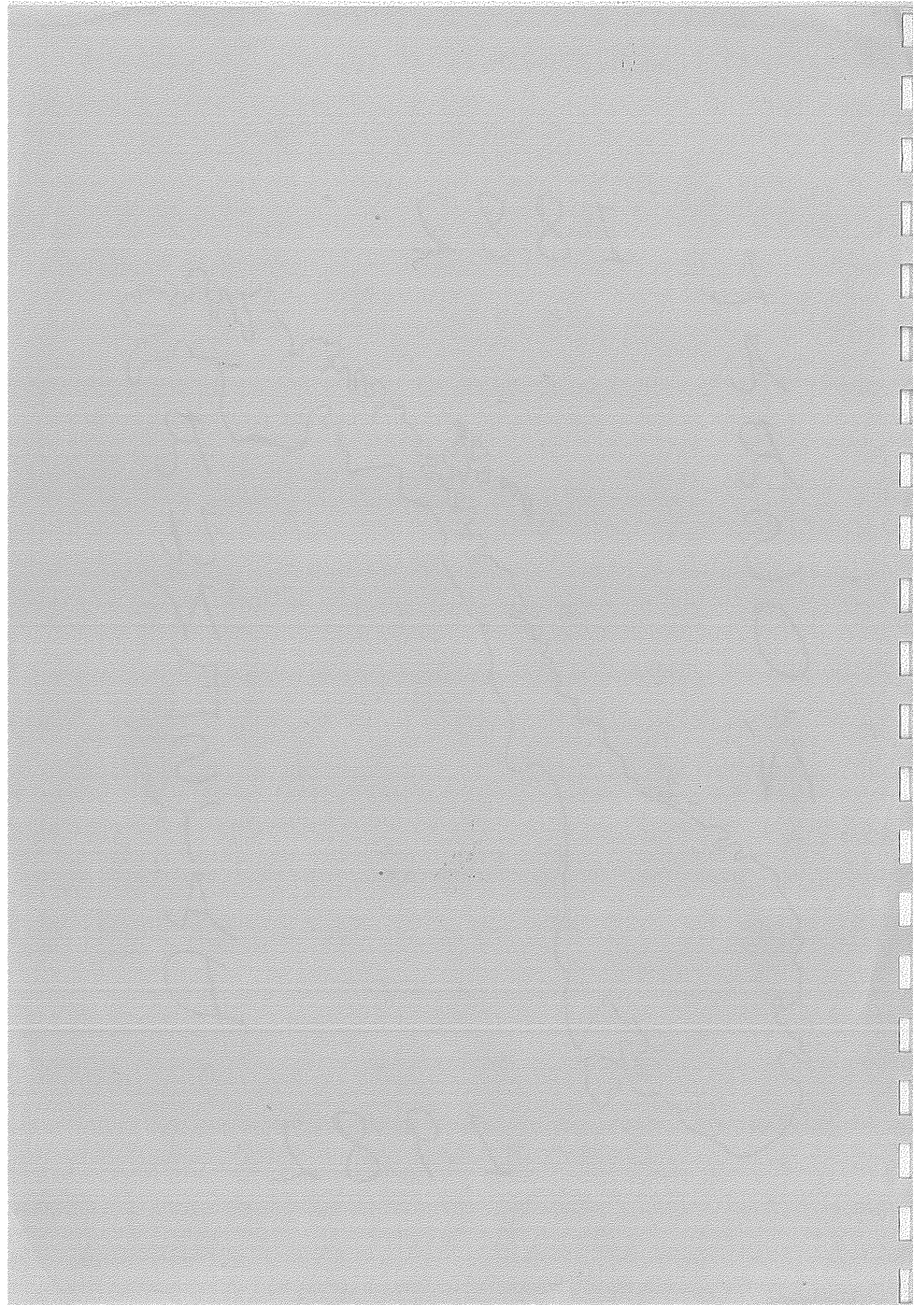

Executive Proclamation

State of South Dakota

Office Of The Governor

WHEREAS, It is a well-known historical fact that the Larsen-Runestad family has resided in the State of South Dakota for many years; and,

WHEREAS, Warm family bonds are important in our lives; and,

WHEREAS, It is a tribute to the strength of those bonds in your family that you are gathering together for this celebration; and,

WHEREAS, The Larsen-Runestad family reunion is worthy of public recognition in the State of South Dakota, and it is fitting and proper that the Governor make note of this special occasion:

NOW, THEREFORE, I, WILLIAM J. JANKLOW, Governor of the State of South Dakota, do hereby proclaim July 4, 1982, as

LARSEN-RUNESTAD FAMILY REUNION DAY

in South Dakota.



IN WITNESS WHEREOF, I have hereunto set my hand and caused to be affixed the Great Seal of the State of South Dakota, in Pierre, the Capital City, this Seventeenth Day of May, in the Year of Our Lord, Nineteen Hundred and Eighty-Two

WILLIAM J. JANKLOW, GOVERNOR

ATTEST:

ALICE KUNDERT, SECRETARY OF STATE

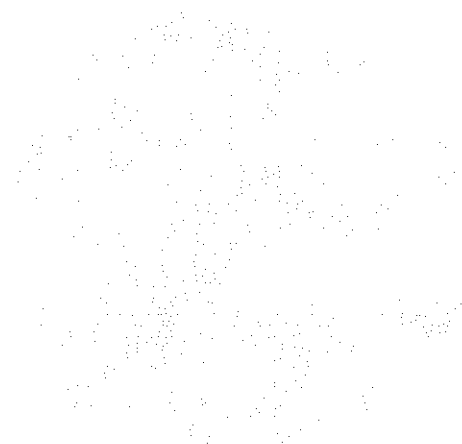

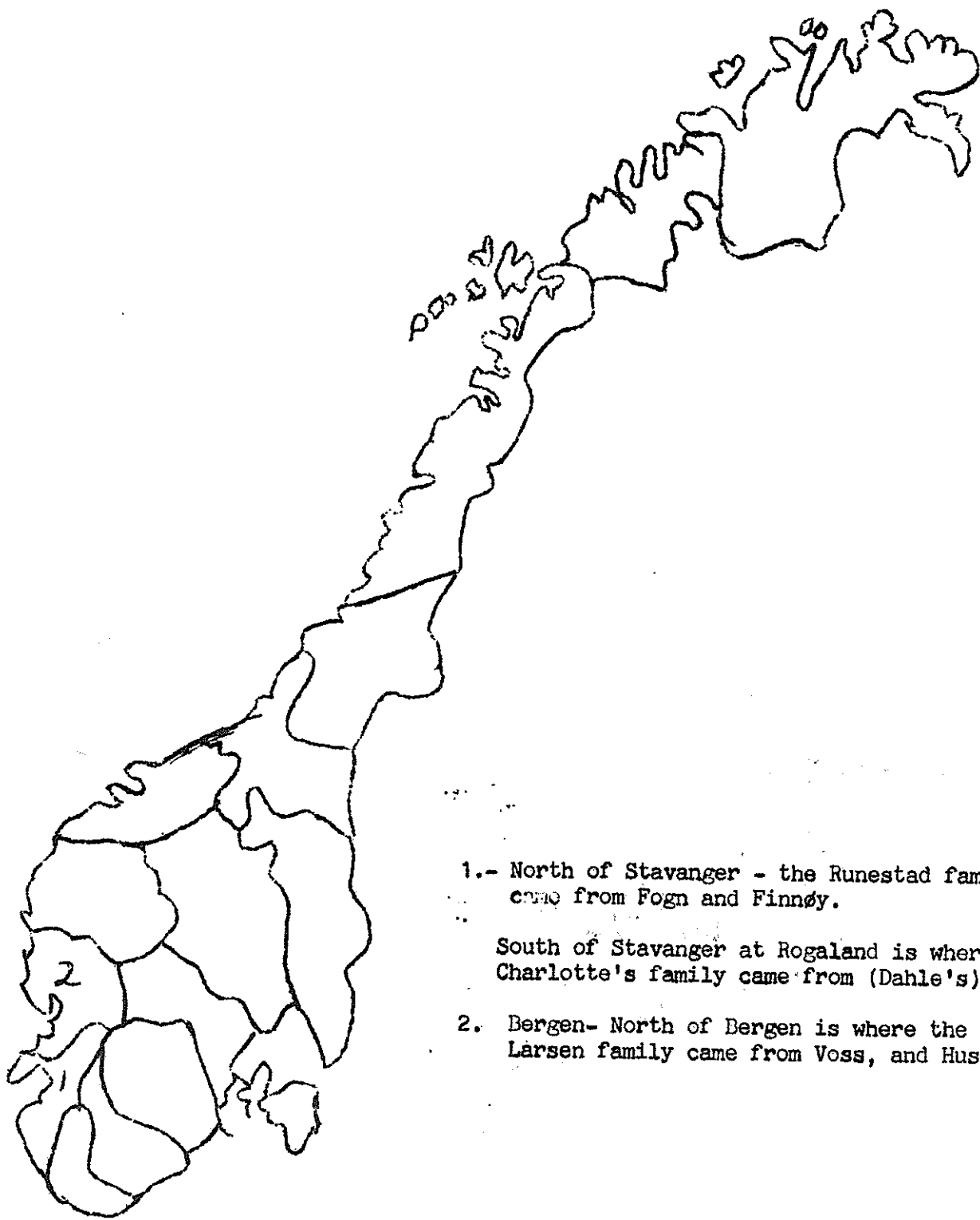

1.- North of Stavanger - the Runestad family
came from Fogn and Finnøy.

South of Stavanger at Rogaland is where
Charlotte's family came from (Dahle's)

2. Bergen- North of Bergen is where the
Larsen family came from Voss, and Husnes.

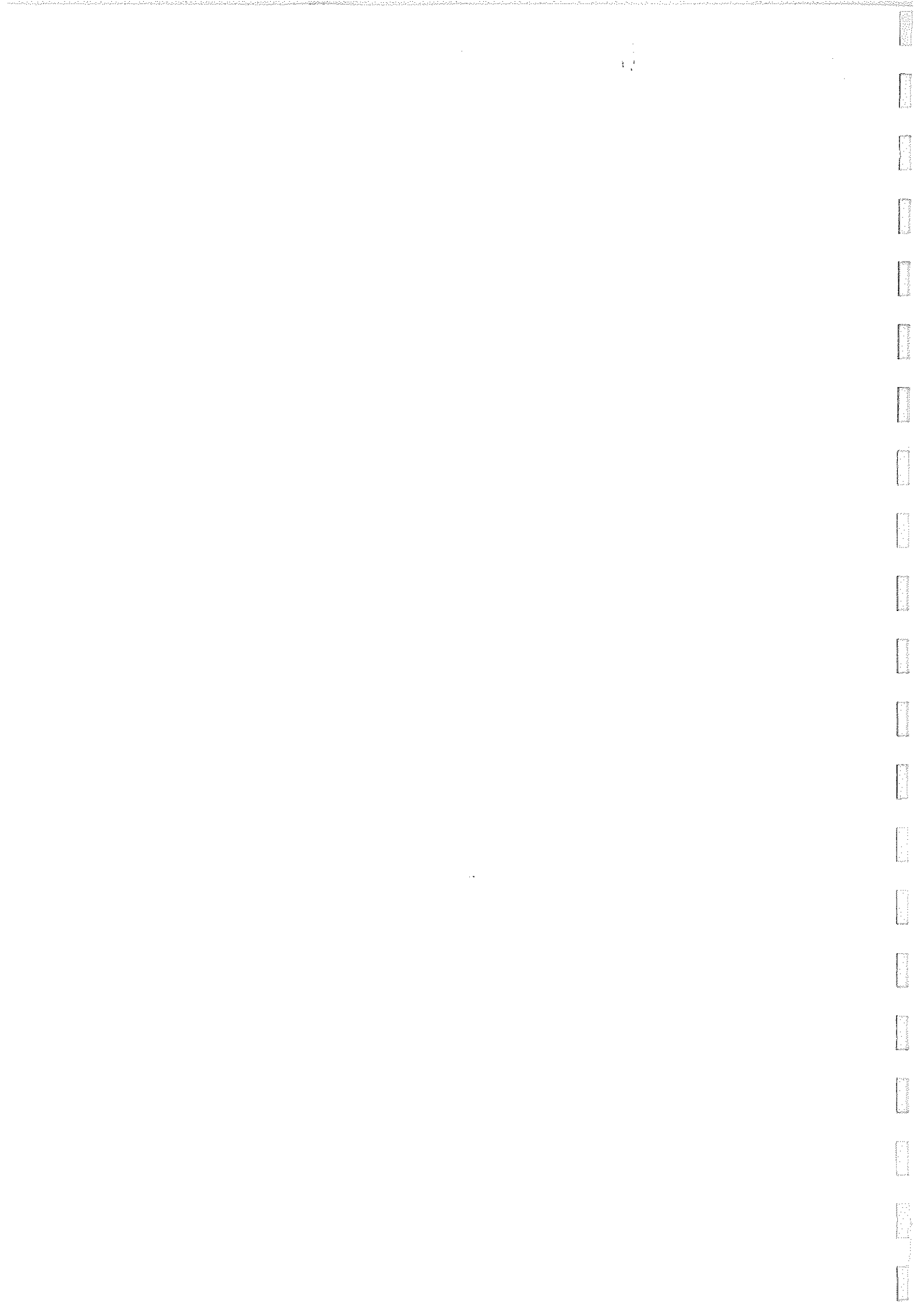

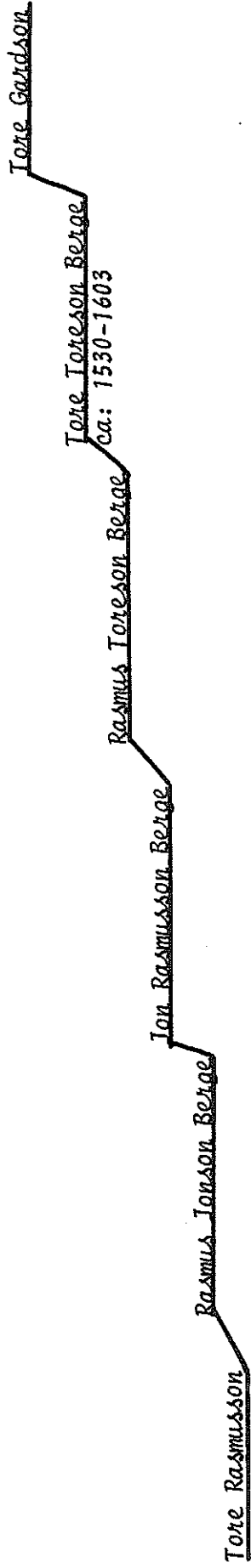

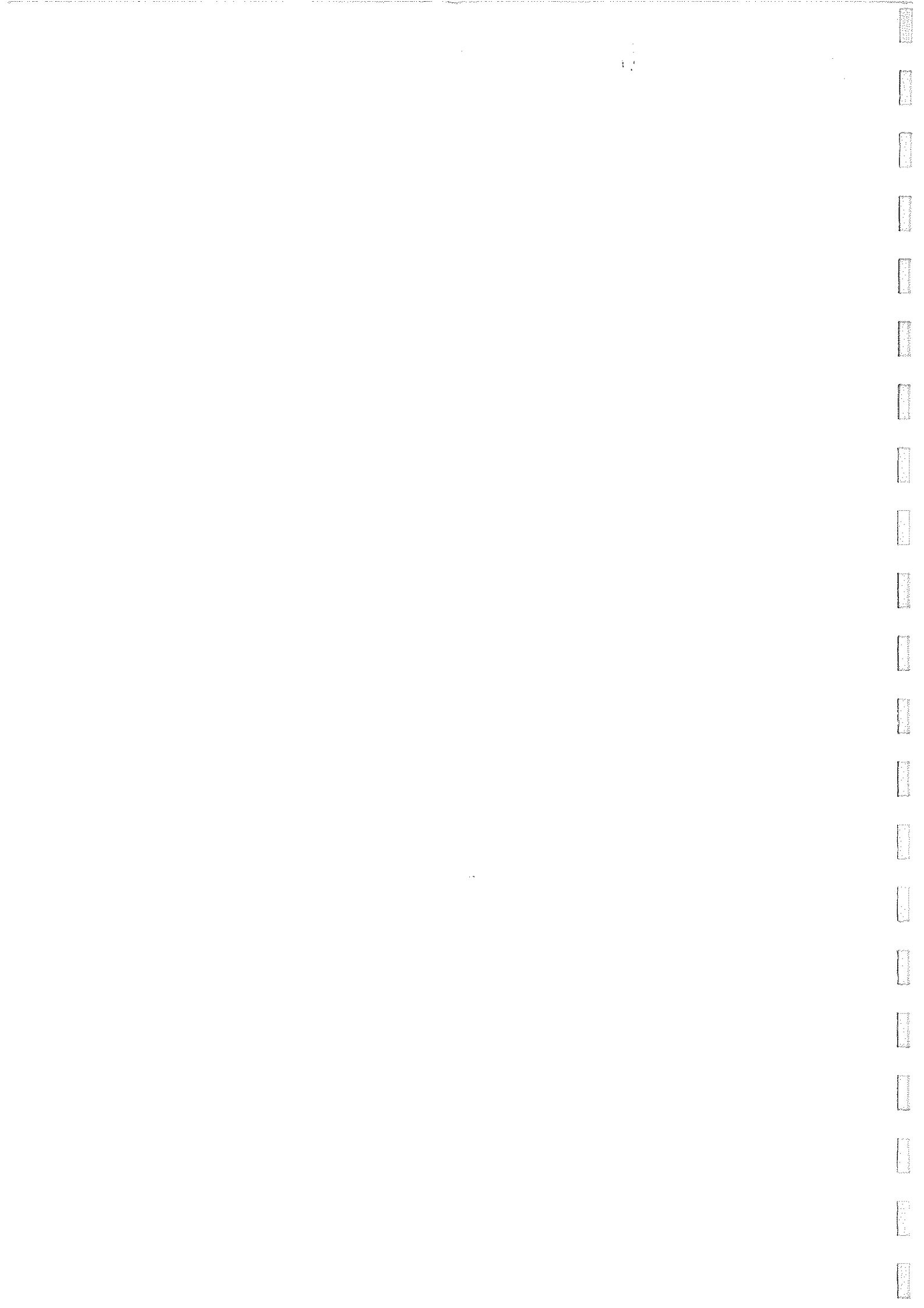

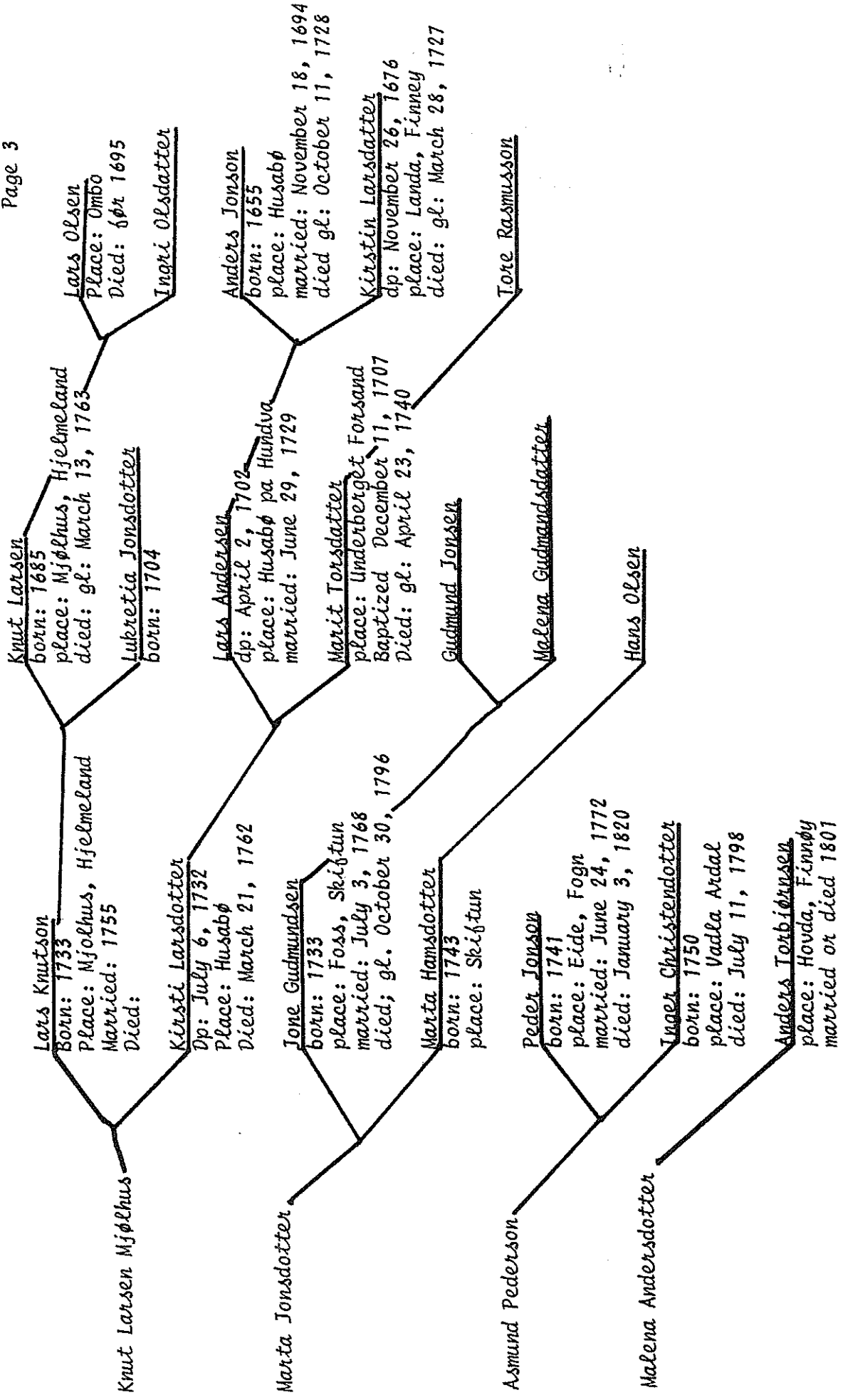

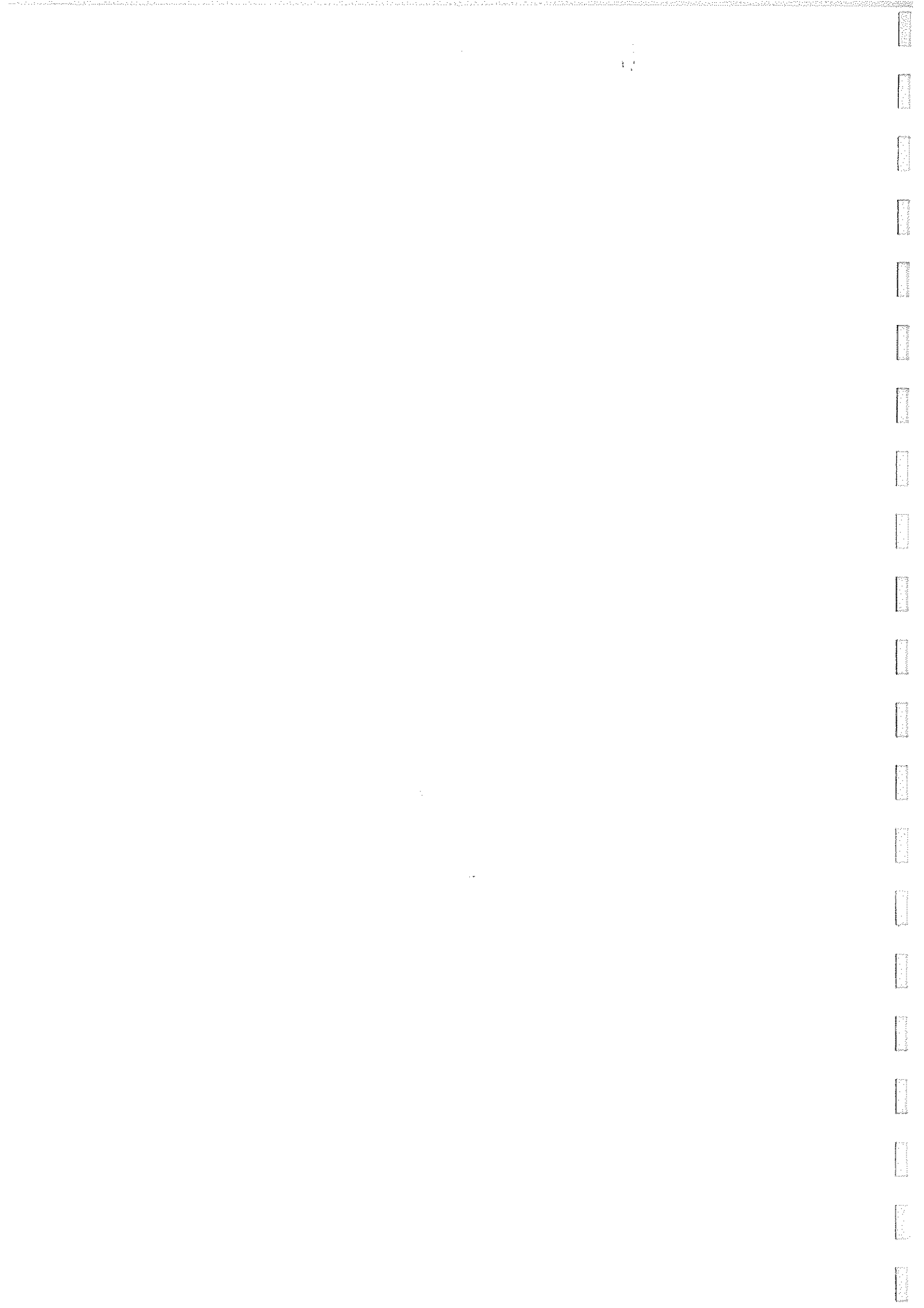

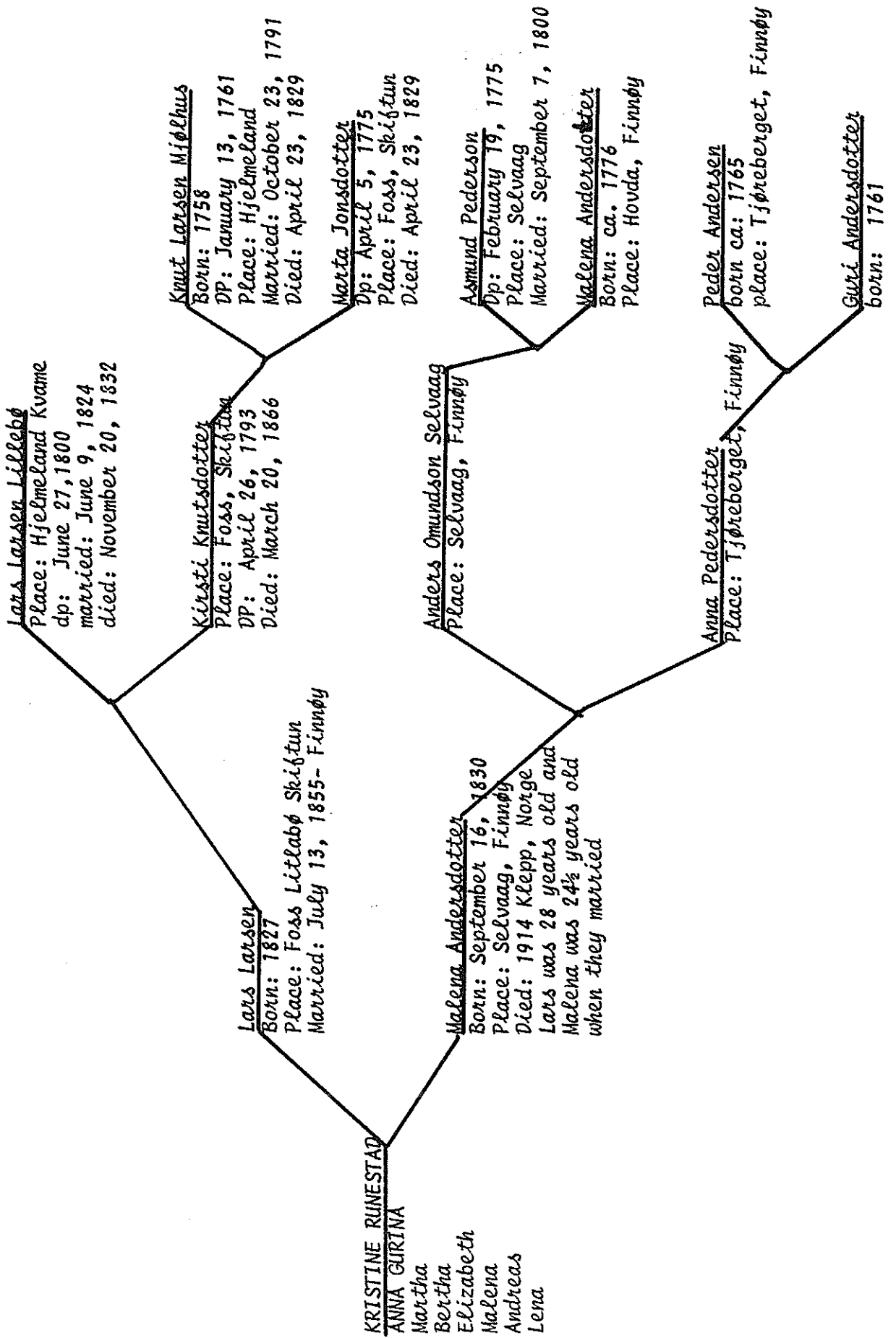

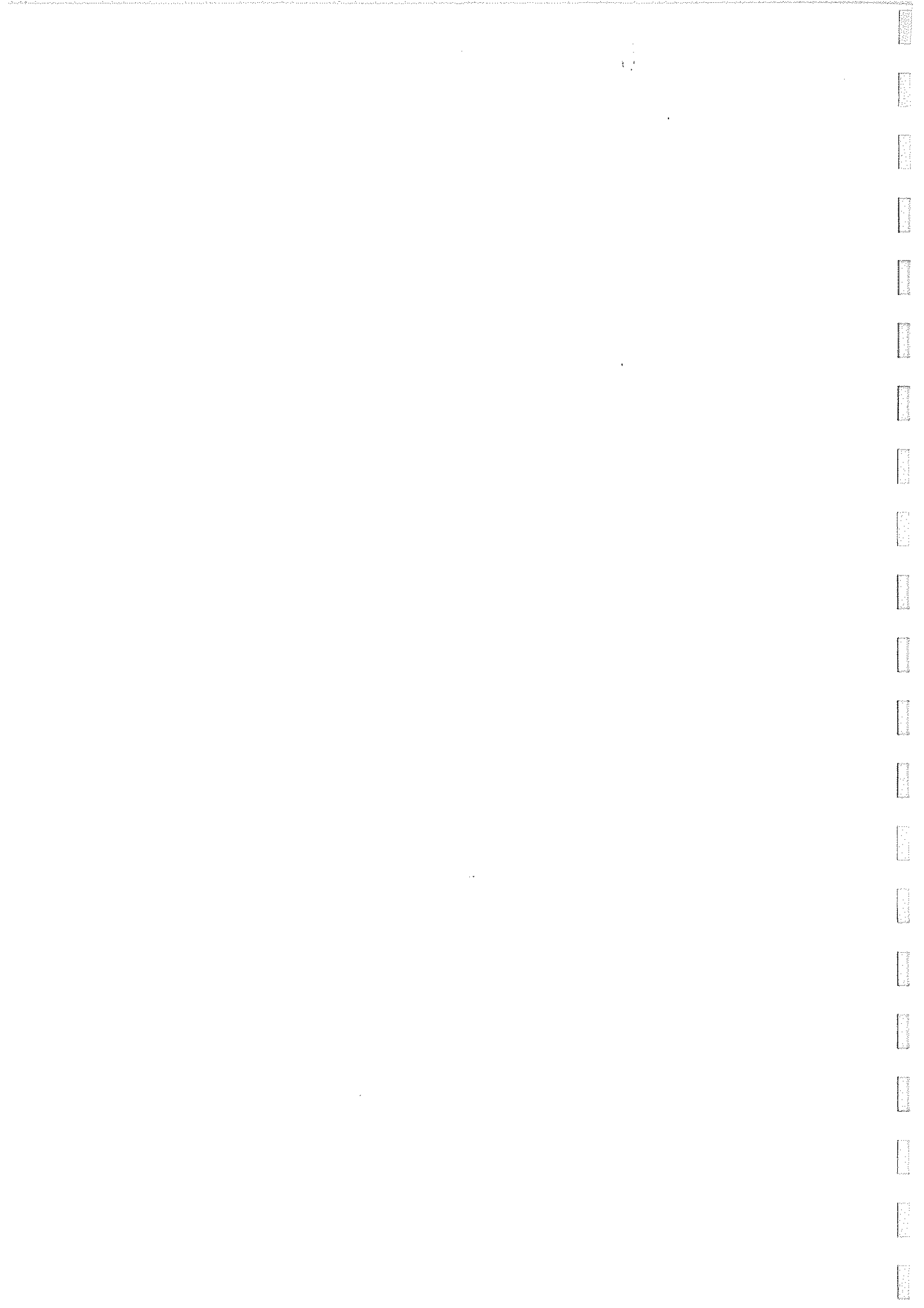

Levi's father
LARS LARSON LANGAATEN
born: November 3, 1849
baptized: December 2, 1849
married:
died: July 10, 1926
brothers, & sisters
Lars Larsen- 1839
Hans Larsen- 1842
Gisloga Larsson- 1844
Guro Larsson - 1846
Knud Larsen - 1852

John Levi Larson
October 11, 1895
place: Elliott
married; July 31, 1933
place: Pipestone, Minn.
died: May 1, 1971
sisters & brothers
John Levi L.
Annie Maria
Lavine Marie (Mary)
Lewis Milo
Alfred Clarence
Leonard

JANET Carolyn Larson
born: March 7, 1937
Married: October 4, 1959

(If you are Janet's
first cousin you will
be able to put your
name here and find
your parents in the
brother's and sisters
or our grandparents
place and start your
family tree)

Charlotte Nikoline Dahle
March 2, 1903
place: Klepp, Norway
sisters & brothers
Lars
Henrik
Martha
Maria
Anna
Johanna
Olava

Charlotte's father

KARL JOHAN DAHLE
born: Dahle, Norway September 9, 1854
Died: September 7, 1946

Charlotte's mother

KRISTINE RUNESTAD
born: January 12, 1857 Finnøy, Norway
died: December 1, 1945
married:
sisters & brothers
Anna - 1860 (Levi's mother)
Martha - 1862
Bertha - 1862
Elizabeth - 1864
Malena - 1867
Andreas - 1870
Lena - 1873

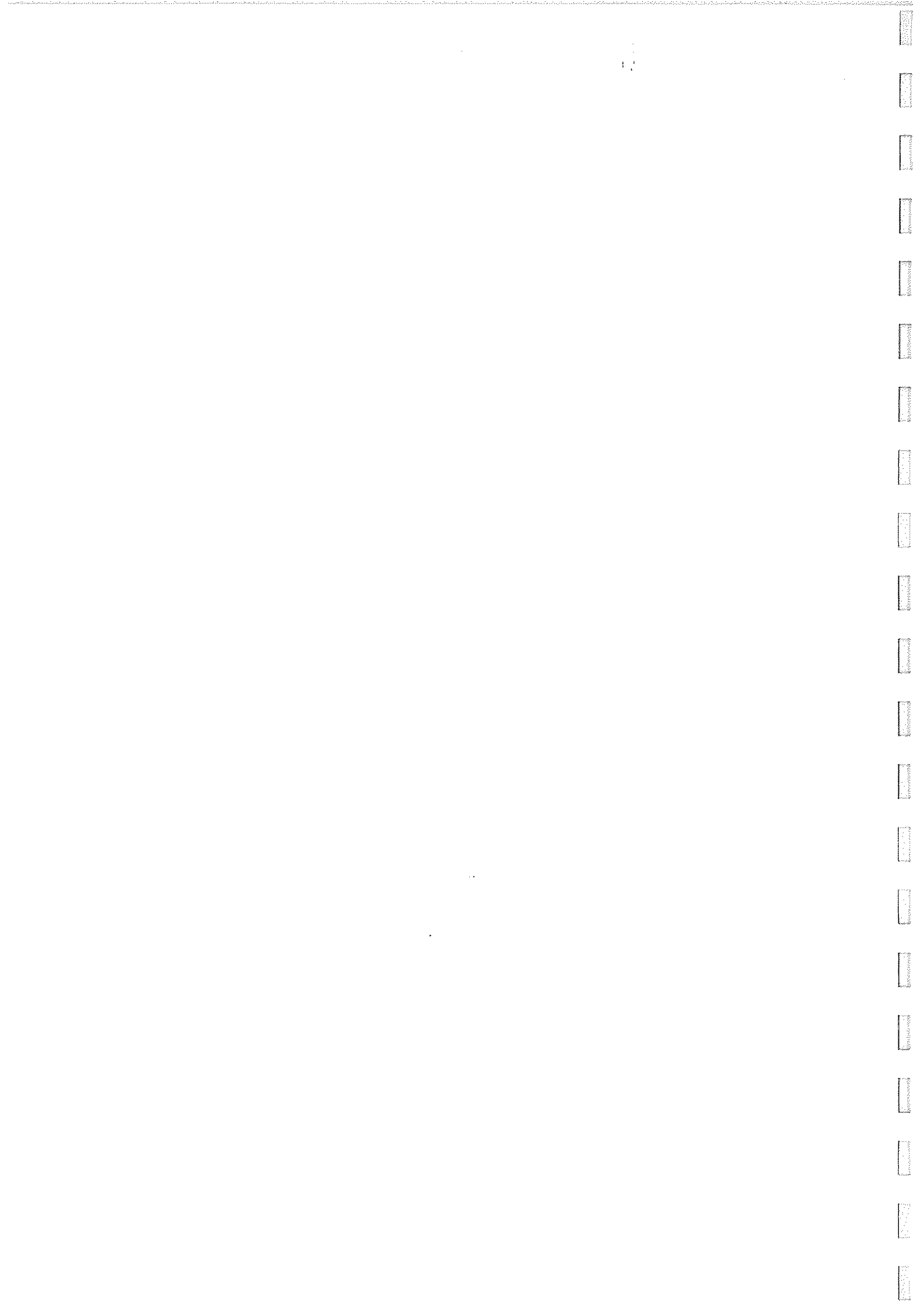

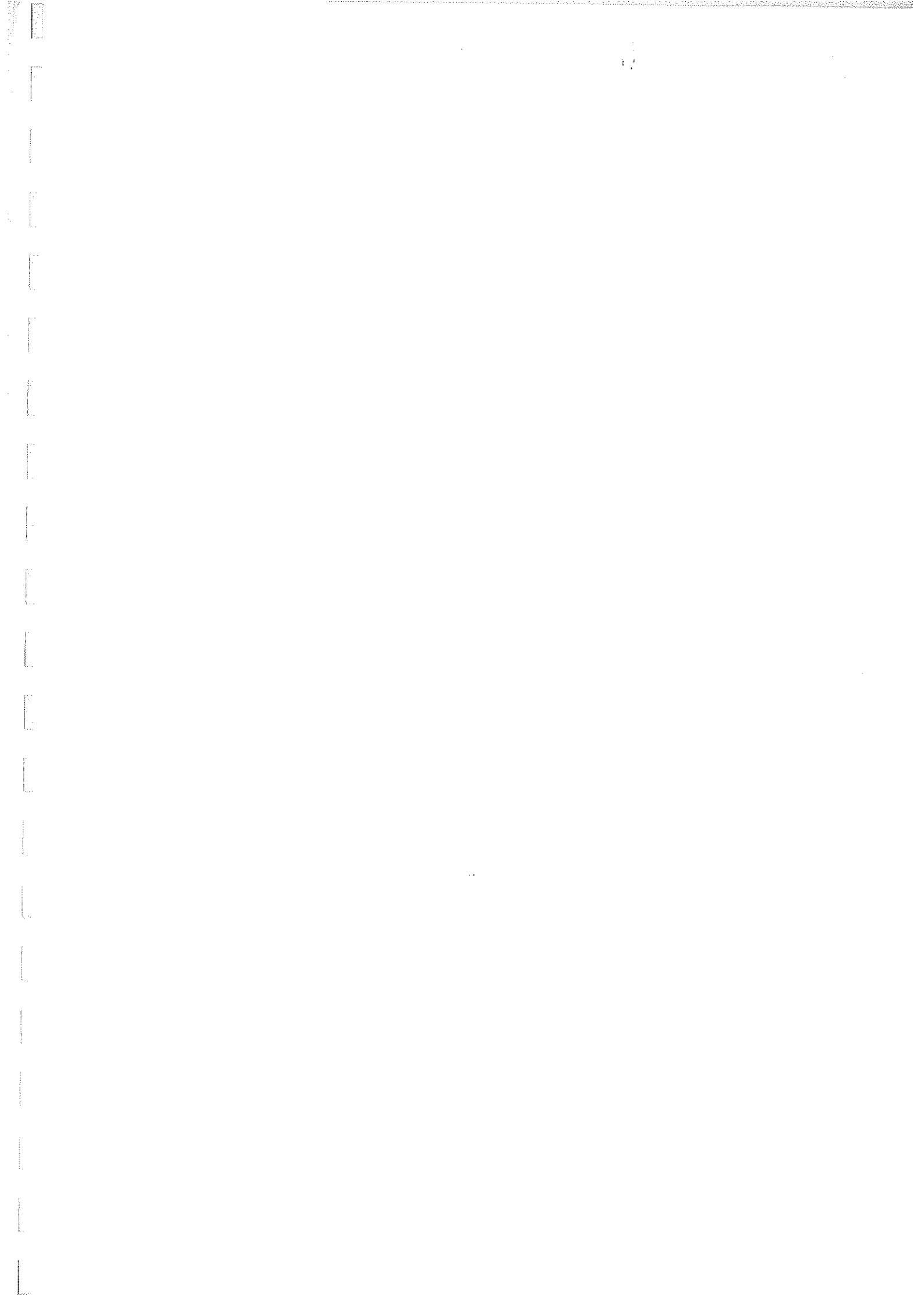

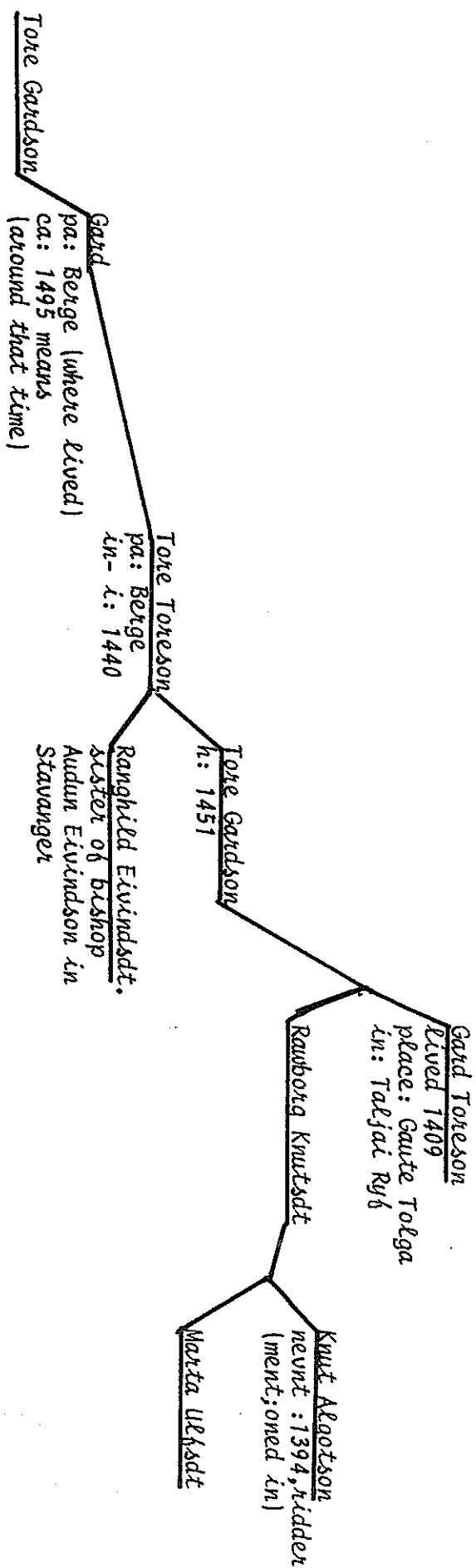

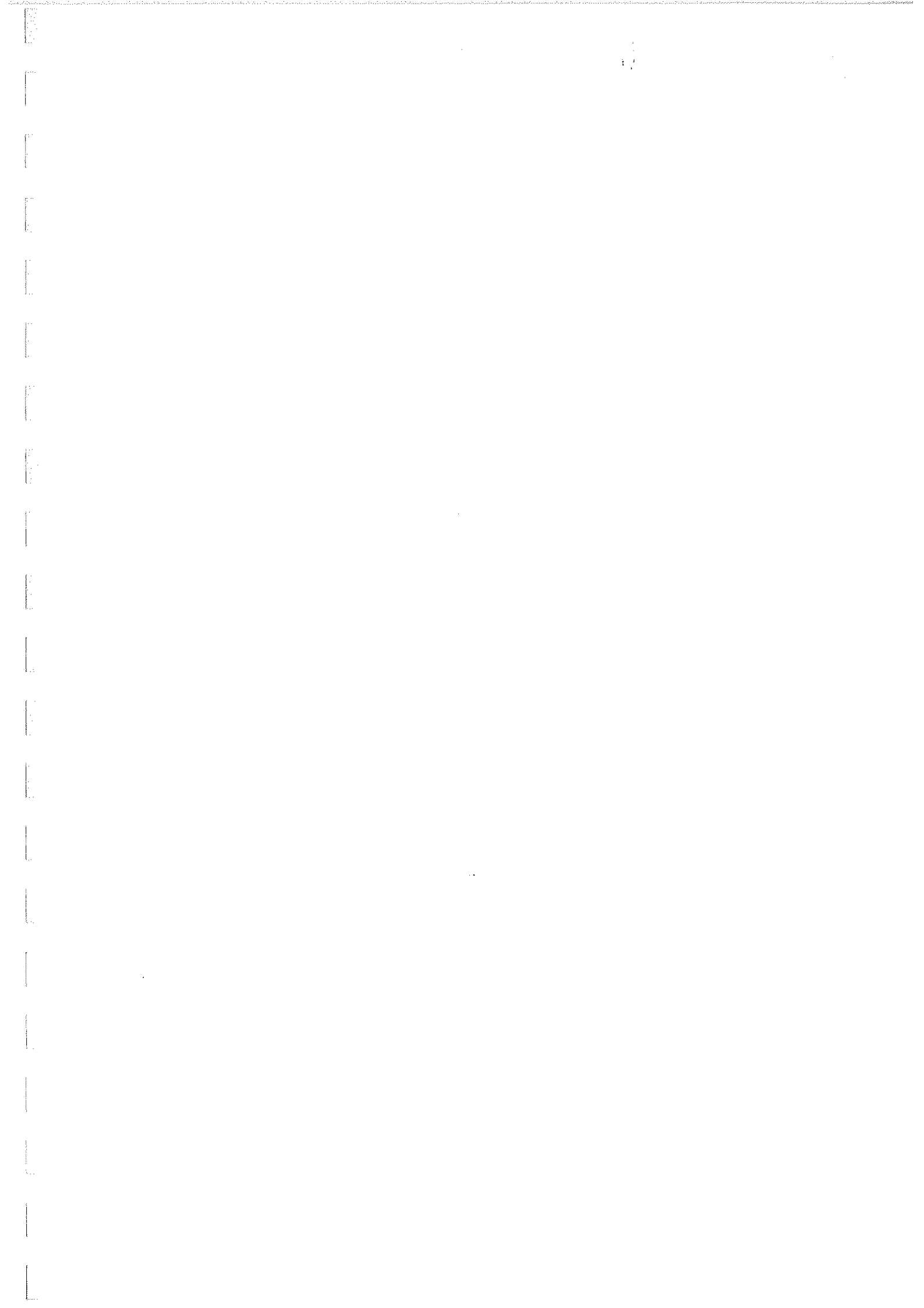

Magnus Bengtsøn
he was a lagaman
place: Østergotland
died: 1263

Bengt Magnusson
to Finstia
he was a lagaman
(worked with timber)
place: Østergotland
died: 1294

Brunjull Bengtson
his son mentioned in
1310

Algot Brunjullsson
work: Logman
means (timber work)
place: Vestergetland
mentioned in 1332

Knut Algotson

1
2
3
4
5
6
7
8
9
10
11
12
13
14
15
16
17
18
19
20
21
22
23
24
25

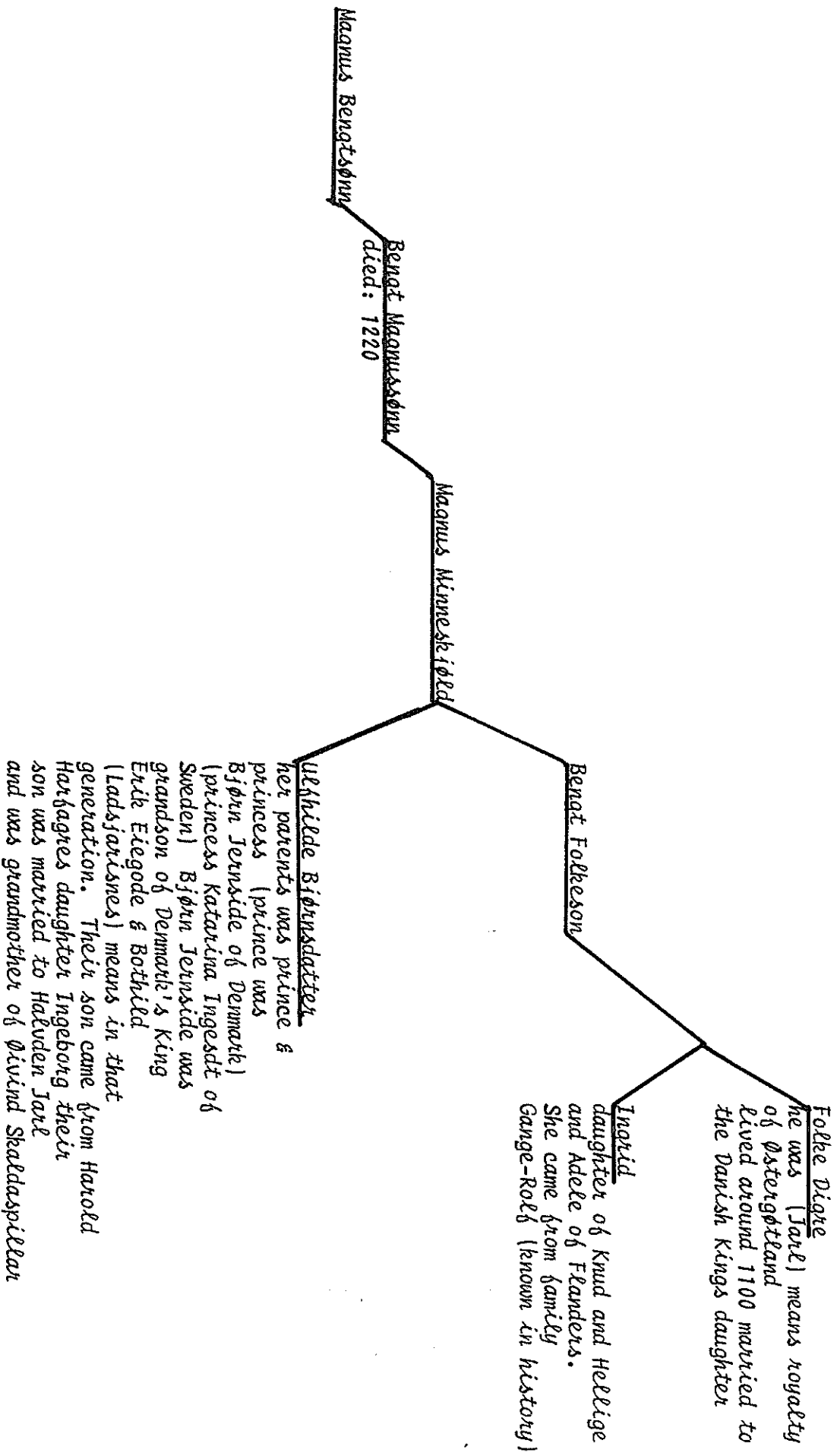

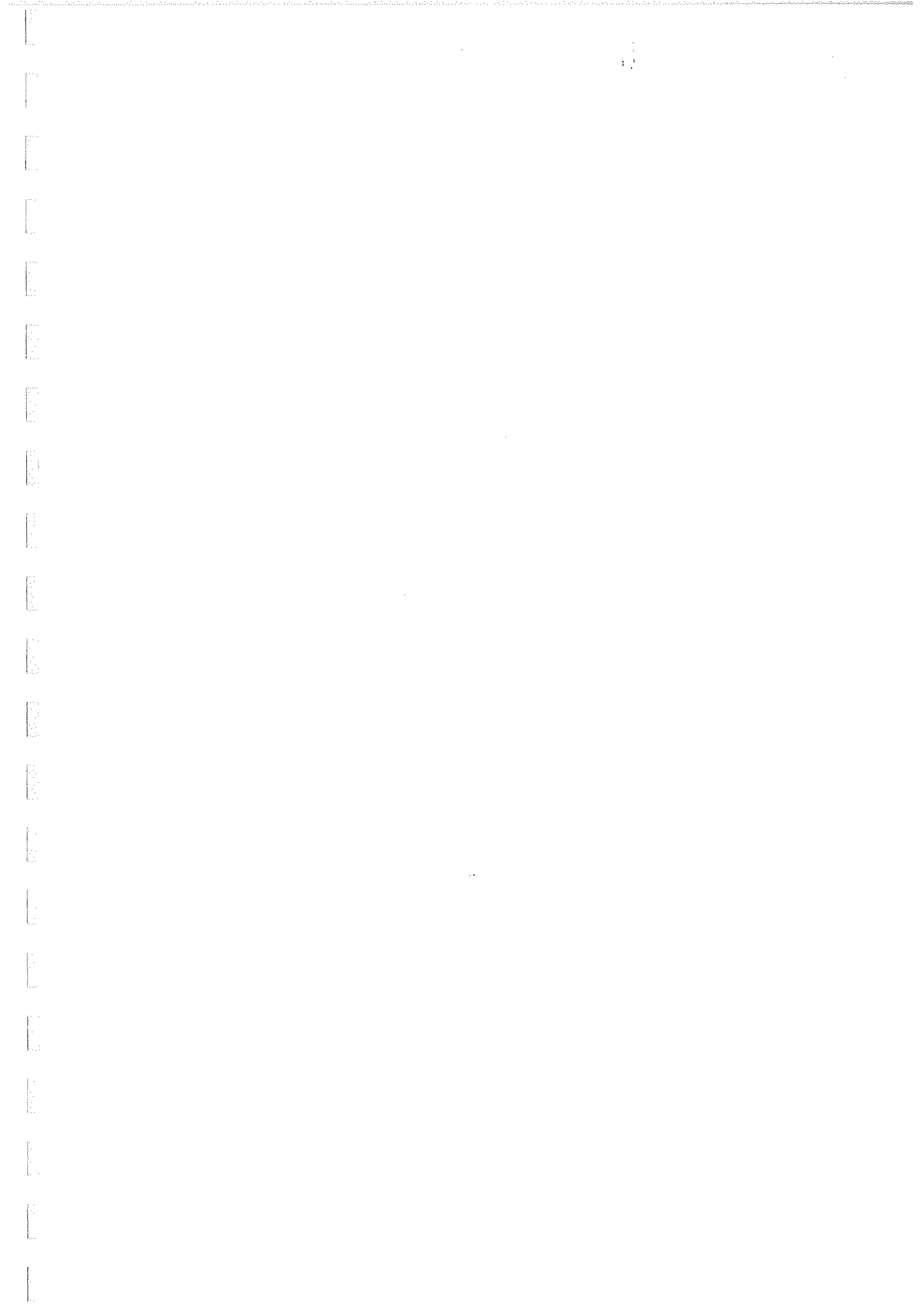

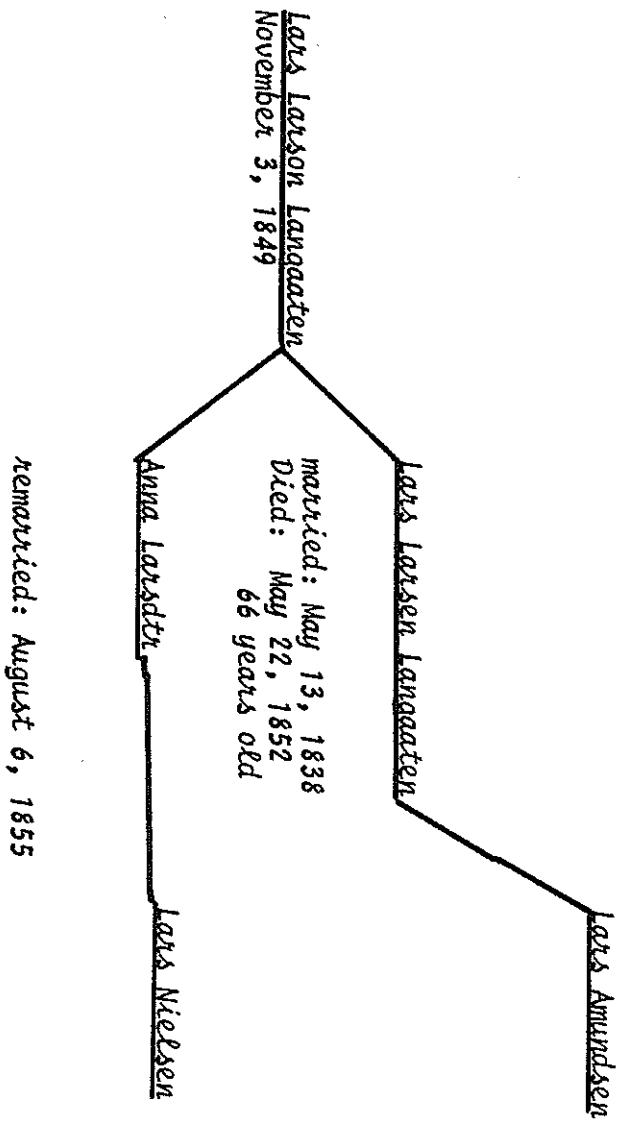

LARS LARSEN LANGAATEN HISTORY

Lars Larson Langaaten was born November 3, and baptized November 8, 1849 in the Kvinnherad parish (parish register of Kvinnherad A 7, page 82b). He was the fifth child born to Lars Larsen a farmer and Anna Larsdatter.

Lars Larsen Langaaten was a widower and 51 years old when he married Anna Larsdtr, who was 26 years old on May 13, 1838 they were married. Lars Larsen's father was Lars Amundsen and Lars Nielsen.

Lars and Anna had the following children:

1. Lars Larsen, born December 19, baptized December 27, 1839. He married Elen Sophie Larsen (born September 5, 1838) from Augvaldsnes, and went to Fjaler to take over the Landgrocery Strømsnes.
2. Hans Larsen, born March 9, baptized May 16, 1842.
3. Gisloga Larsdtr born May 5, baptized May 16, 1844. She married Ole Pettersen born 1834. They lived in Holmedals in Skanevik.
4. Guro Larsdtr, born June 17, baptized August 25, 1846.
5. Lars Larsen, born November 3, baptized December 2, 1849. He married Anna Gurina Runestad Selvog who was born December 4, 1860. She first married John Selvaag first (1851-1886).
6. Knud Larsen, born January 30, baptized February 8, 1852.

Lars Larsen Langaaten died May 22, 1852 at the age of 66 years old. His widow Anna Larsdtr married again on August 6, 1855, to Fartein Nielson Rødsten who was 28 years old.

We loose Lars Larsen from when he was baptized until he homesteaded in America. Lars Larsen first arrived in Livingston County, Illinois and worked there by the month before coming to the Dakota Territory and homesteading on N2 NW4 and SW4 NW4 and NW4 SW4 of Section 34 Township 195 Range 62. Filed under homestead entry No. 17585 at Mitchell, Dakota Territory on the 30th day of January in the year 1882.

On October 26, 1886 in Davison County before the Honorable Bartlett Tripp Presiding Judge, Lars Larson became a citizen of the United States.

Lars also had a timber claim in Section 15 Township 107 Range 68.

In February of 1882, Lars Larsen with the help of Lars Gismervig built a house. The house measured 14 x 16 x 8. It was sodded on the outside and boarded and papered inside. It also had a shingled roof and was perfectly comfortable at all seasons of the year. The house was valued at \$100. Other items on the place were stable 8 x 12 valued at \$100. A well at \$10. Seventy acres of land was broken up at \$4 an acre valued at \$280. Lars had planted about 200 trees and these improvements were made by Lars himself.

Lars moved in the house when they had finished building it before March 15, 1882. The first two years, Lars spent most of his time on his farm working. He also worked for his neighbors staying about half of the nights in his own home and about half where he worked. He also carried on the work on his own farm when he worked out.

Lars worked one month in Sanborn, Iowa and 3 months in the fall of 1884, he went as a hand with a threshing machine in the neighborhood. Lars came home every week or two then.

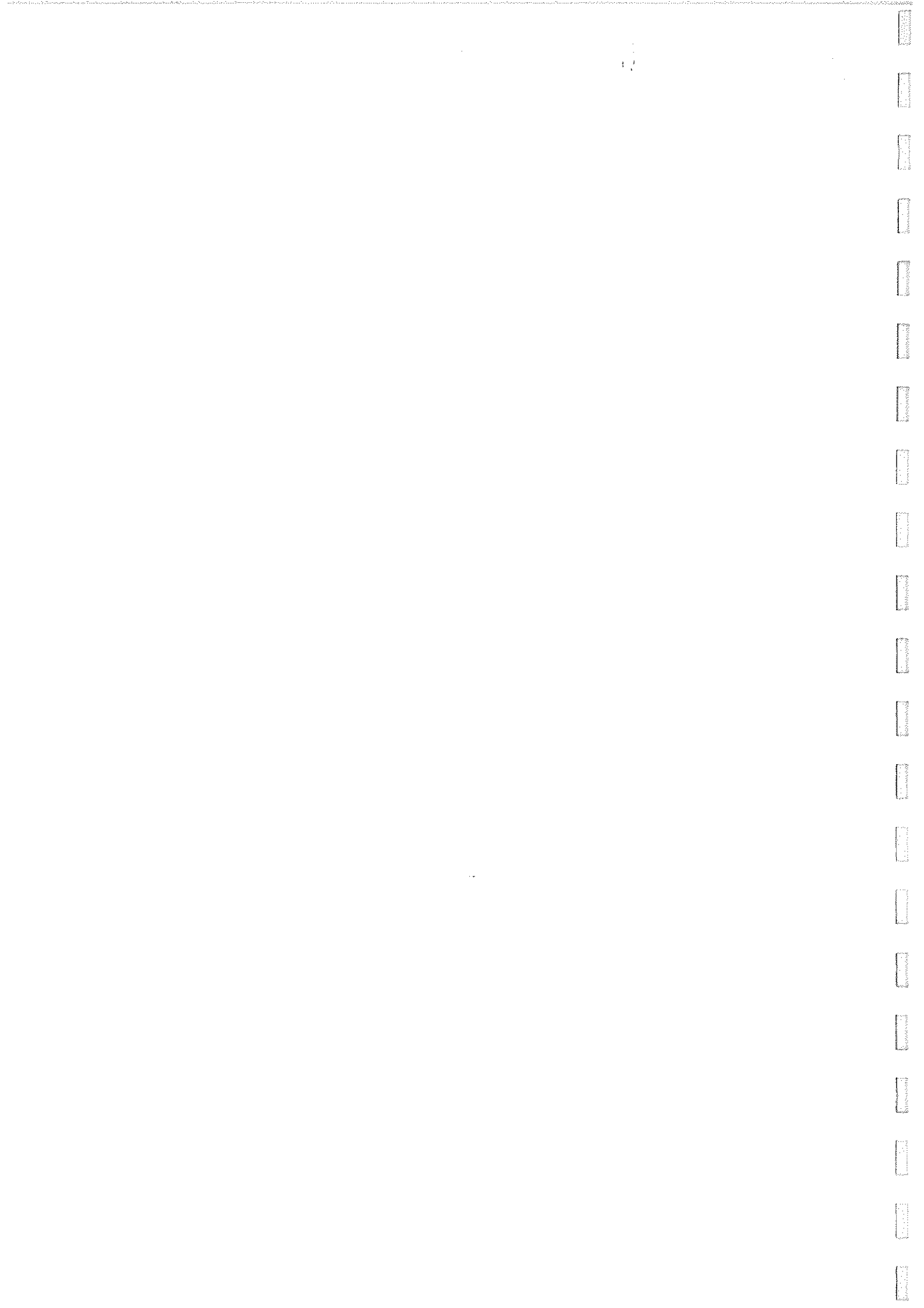

The three brothers (Lars, Knute, and Hans) own together a binder 2 years, a breaking plow, a stirring plow and harrow one year. Lars also had a wagon.

Lars owned 2 mules, 3 cows, and 3 calves.

The house articles were stove, bed, table, and dishes, chairs and other necessary things.

The crops Lars raised the first 5 years was as follows:

First year - 5 acres sod corn

Second year - 5 acres wheat 10 acres sod flax

Third year - 25 acres flax and corn

Fourth year - 40 acres wheat, oats, flax and corn

Fifth year - 70 acres wheat, oats, flax and corn

This information was given by Lars Larsen on his homestead papers recorded on April 4, 1887. At this time Lars was 36 years old and single.

Lars Larsen had two witnesses when he homesteaded who were Lars Gismervig age 43 on April 4, 1887. Lars Gismervig resided at NW4 Section 3 Township 104 Range 62.

Lars Larsen and Lars Gismervig had known each other for seven years. They lived 100 rods from each other.

Lars Gismervig and Lars Larsen exchanged work with each other. Lars Gismervig helped him thresh his grain.

Knut Nelson was another witness when Lars homesteaded who was 36 years on April 4, 1887 and resided NE4 Section 27 Township 105 Range 62 was also a witness. Knut lived one mile from Lars.

Knut helped Lars thresh, and broke ten acres for him and had been on the land as often as once a month.

Lars Larson also helped build the railroad west of Mount Vernon, South Dakota.

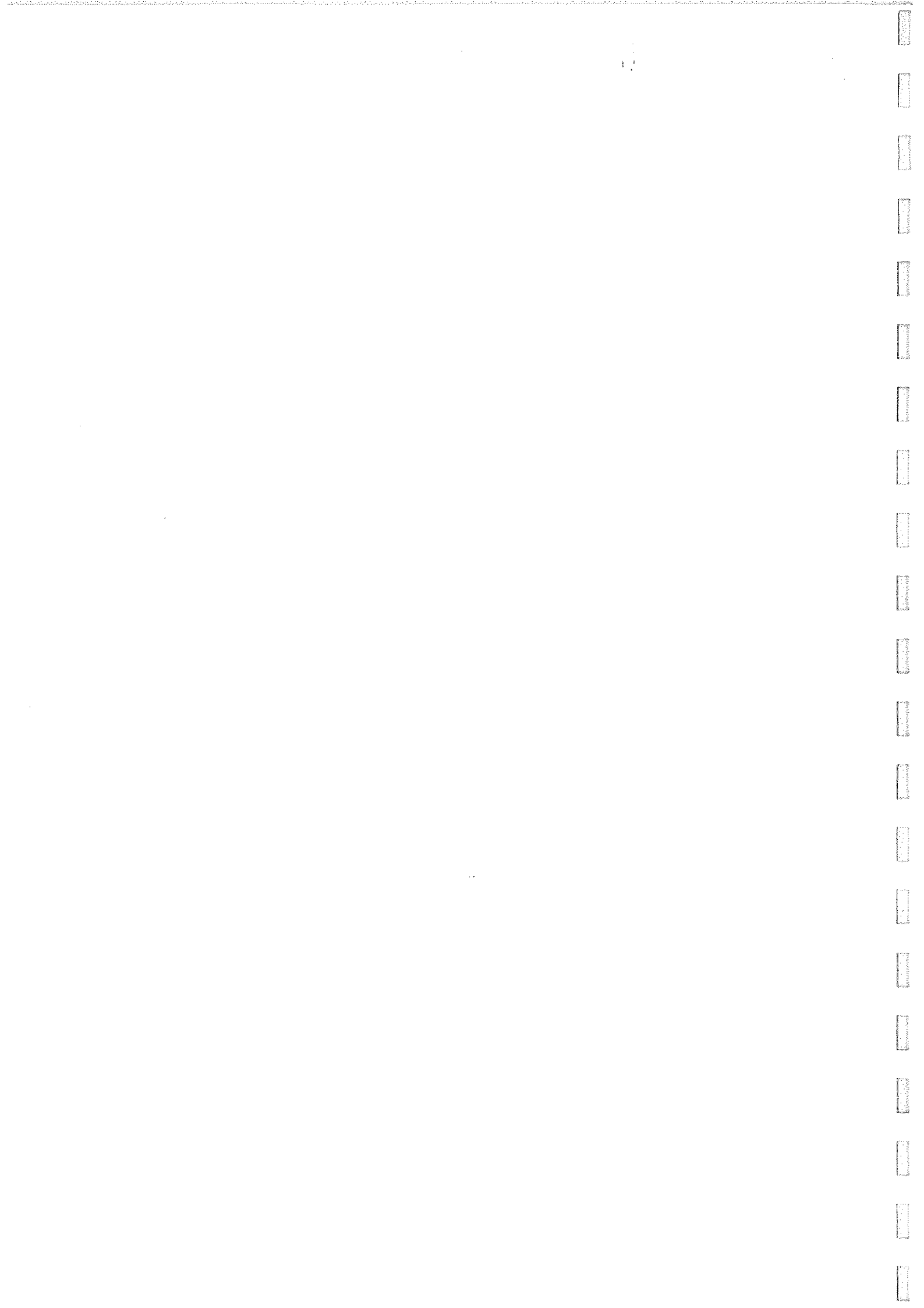

ANNA GURINA RUNESTAD SELVOG

Lars Larsen and Malene Andersdaughter married in Finnøy Parish on July 13, 1855. Lars was born in Hjelmeland parish. His father's name was Lars Larsen Lillebø. Lars was 28 when he married in 1855. Lars was born in 1827 and died in 1879.

Malene was 24½ years when she married and her father's name was Anders Omundson Selvaag. Selvaag and Runestad are neighboring farms. Malena 1830 to 1914.

Children born to Lars and Malene Are:

1. Anders: died when he was a baby
2. Kristine was born January 12, 1857. She married Karl Johan Dahle ~~from~~ from Dahle, Norway. Johan was born September 9, 1854 and died September 7, 1946. Kristine died on December 1, 1945.
3. Anna Gurina was born December 1, 1860 and died March 24, 1941. Anna married John Selvaag who was born in 1851 and died February 10, 1886 after living in America only a few months (9 or 11 months). Anna Gurina later married Lars Larson who was born November 3, 1849 in Norway and died July 10, 1926.
4. Martha was born near Stavanger, Norway on December 2, 1862 and passed away at her home near Mt. Vernon on September 3, 1935 at the age of 72 years 9 months and 1 day after several years of illness (ruptured went in). She with her sister, Elizabeth Berg came to America in May 1887 and was united in marriage to Ole G. Larson on July 22, 1890. Ole G. Larson died in 1914.
5. Bertha Johanna twin to Martha born December 2, 1862 and died in 1917 from TB.
6. Elisabet was born in June 3, 1864 and married Albert Berg born December 9, 1864 in Cedar Rapids, Iowa. Albert and Elisabet were married November 1, 1889. Albert died January 21, 1929 and Elisabet died June 4, 1936.
7. Malena was born 1867.
8. Andreas Larssen Runestad was born in July 2, 1870 and died on July 28, 1904. He married Aagine Helmine Johnsd (Opsal) on August 13, 1889. Aagine was born October 3, 1872 and died May 7, 1941.
9. Pauline Larsd (Lena) was born in 1873 and died in 1958 in Norway. Aunt Lena lived in America until after Aunt Martha died then she went back to Norway.

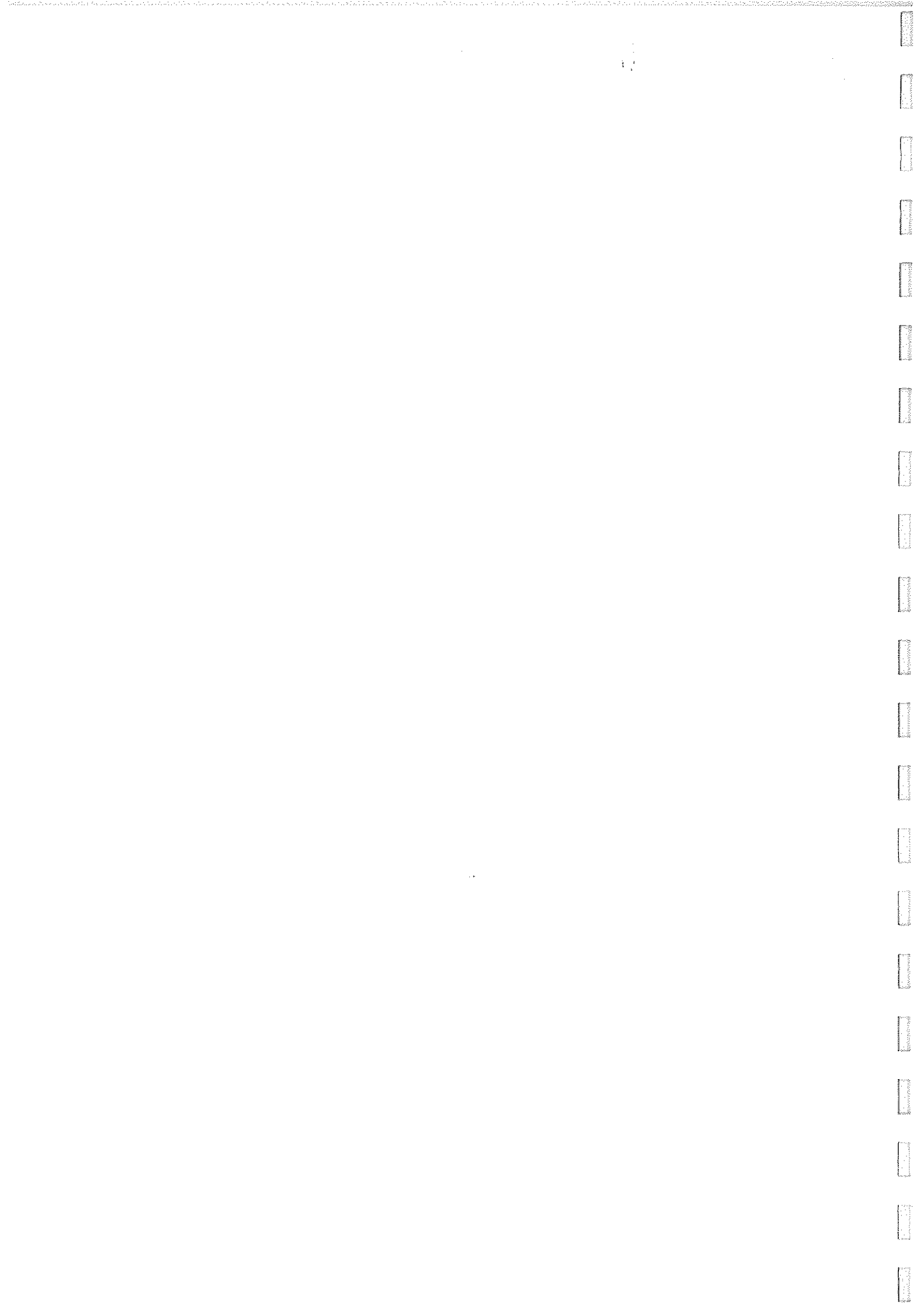

LARS LARSEN LANGAATEN AND ANNA LARSDTR
 -1852 1810-
 Married May 13, 1838

<u>LARS LARSEN</u> 1839- Ellen Larson 1839-1914	<u>HANS LARSEN</u> 1842-1935 Gurine Larson 1842-1918	<u>GISLOGA LARSDTR</u> 1844- Ole Pettersen 1834-	<u>GURO LARSDTR</u> 1846-	<u>LARS LARSEN</u> 1849-1926 Anna Runestad 1860-1941	<u>KNUD LARSEN</u> 1852	
<u>CHILDREN</u> Margrethe Quisling 1864- Lawritz Larson Laura Larson 1869- Einat Larson 1871- Theresa Larson 1873- Gustav Larson 1874-1894 Lizzie Hanson 1876-1958 Alfhild Larson 1880- Fridtjov Larson 1885-	<u>CHILDREN</u> Oswald Larson 1867-1941 Gustava Shay 1869-1957 Alfred Larson 1871-1954 Gunhilde Larson 1873-1891 Eilert Larson 1875-1893 Gertrude Shay 1877-1951 Olaß Larson 1879-1971 Laura Paulson 1881-1965 Ellen Schoenfelder 1884-1965	<u>CHILDREN</u> Petter Olsen 1873- Anna Olsdtr. 1872-	<u>CHILDREN</u> John Levi L. 1882-1892 Annie Maria 1890-1892 Lavinie Marie (Marty) 1893-1982 John Levi 1895-1971 Lewis Milo 1897 Alfred Clarence 1899-1977 Leonard 1901-1947	<u>CHILDREN</u> John Levi L. 1882-1892 Annie Maria 1890-1892 Lavinie Marie (Marty) 1893-1982 John Levi 1895-1971 Lewis Milo 1897 Alfred Clarence 1899-1977 Leonard 1901-1947	<u>CHILDREN</u> John Levi L. 1882-1892 Annie Maria 1890-1892 Lavinie Marie (Marty) 1893-1982 John Levi 1895-1971 Lewis Milo 1897 Alfred Clarence 1899-1977 Leonard 1901-1947	<u>CHILDREN</u> John Levi L. 1882-1892 Annie Maria 1890-1892 Lavinie Marie (Marty) 1893-1982 John Levi 1895-1971 Lewis Milo 1897 Alfred Clarence 1899-1977 Leonard 1901-1947

Widower Lars Larsen Langaaten was 51 years old when Anna Larstdtr and Anna was 26 years old. They were married on May 13, 1838. Lars Larsen Langaaten died on May 22, 1852 at 66 years old. His widow Anna Larstdtr remarried again August 6, 1855, to Fartein Nielsen Rødsten, who was 28 years old.

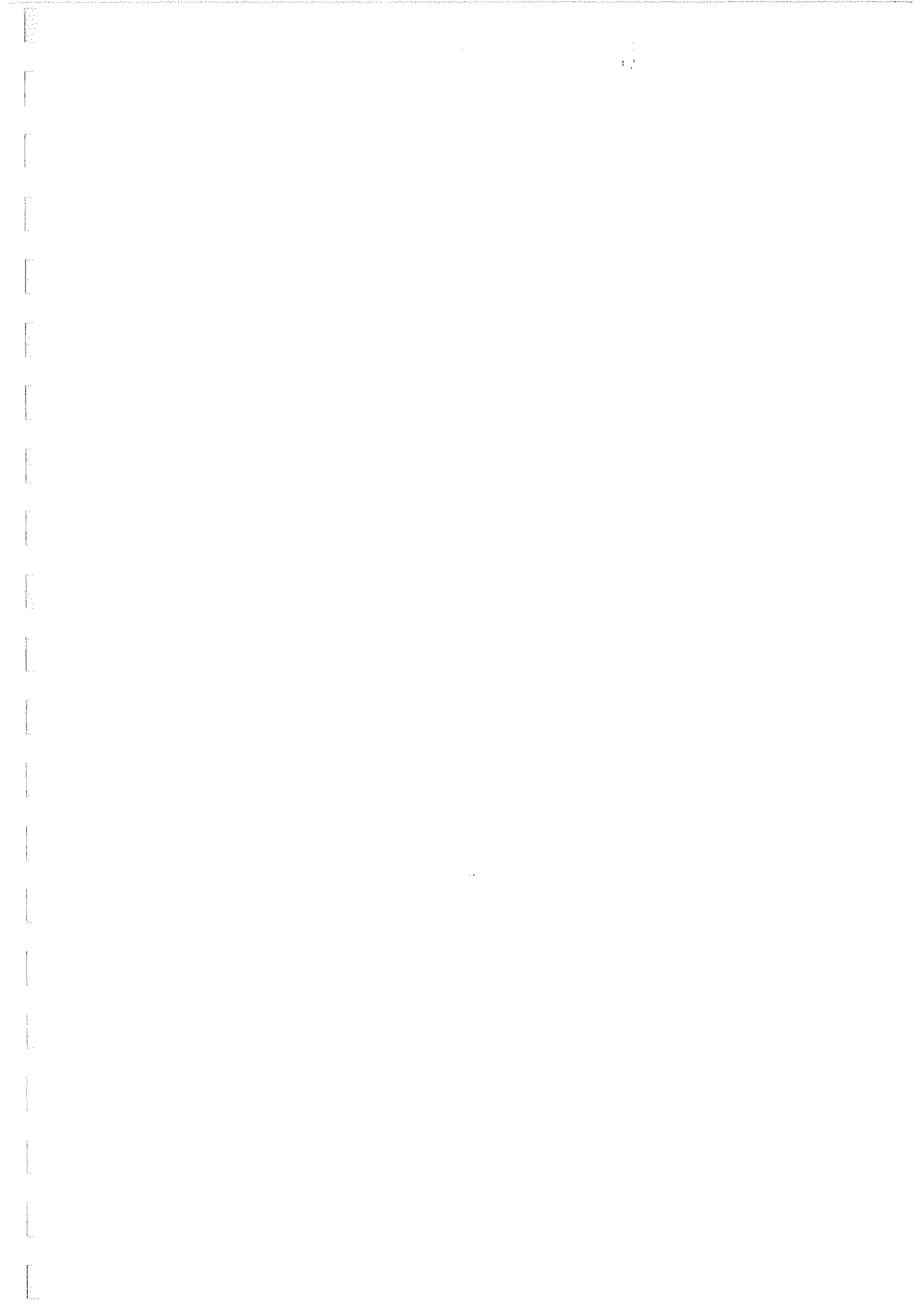

ANNA GURINA RUNESTAD AND LARS LARSON
 1860-1941 1849-1926
 Married

Anna married John Selvaag in Norway and John died 9 months after they came to America. John 1851-1886 Anna married Lars Larson we believe in 1887 but not recorded any where to my knowledge.

JOHN LEVI L.
 1888-1892

LAVINE MARIE
 1893-1982
 married
 Obie Benson
 1889

JOHN LEVI
 1895-1971
 married
 Charlotte
 Nikoline Dahle
 1903-

LEWIS MILO
 1897-
 married
 Harriet
 Elizabeth Vickers
 1906-

ALFRED CLARENCE
 1899-1977
 married
 Agnes
 Mildenberg
 1908-1972

LEONARD
 1901-1947
 married
 Cordelia Juna
 Wood
 1917-1939
 married
 Muriel Thoming
 1943-

ANNIE MARIA
 1890-1892

Children
Lyle Anton
 1916
 Bruce LeRoy
 1918

Children
Glenn L.
 1934
 Janet Carolyn
 1937

Children
Donald Edward
 1931
 Lois Ann
 1935
 Mary Lou
 1943

Children
Marvin Lewis
 1926
 Lavern Clarence
 1927

Children
 stillborn
 baby 1939

Step-children
Mrs. Arthur
 Thielson

Lorraine
 Kruttsch

Mrs. Paul
 Andachtor

Martion Agnes
 1929

Duane Cecil
 1933-1933

Dennis Lee
 1941

Joyce Marie
 1943

172

The first part of the document discusses the importance of maintaining accurate records of all transactions. It emphasizes that every entry should be supported by a valid receipt or invoice. This ensures transparency and allows for easy auditing of the accounts.

Furthermore, it is noted that regular reconciliation of the books is essential to identify any discrepancies early on. This process involves comparing the internal records with bank statements and other external sources to ensure they match.

173

In addition, the document highlights the need for clear communication between all parties involved in the business. Regular meetings and updates help to keep everyone informed of the current financial status and any upcoming obligations.

It is also stressed that maintaining a good relationship with creditors and suppliers is crucial for the long-term success of the business. Timely payments and clear communication go a long way in building trust and ensuring a steady flow of goods and services.

The second part of the document provides a detailed overview of the company's financial performance over the past year. It includes a breakdown of revenue, expenses, and profit, along with a comparison to the previous year's figures.

The analysis shows that while revenue has increased, expenses have also risen significantly, particularly in the areas of marketing and research and development. This has resulted in a narrower profit margin than in previous years.



Lars and Anna (Runestad) Larson home in Elliott Township



Lars Larson

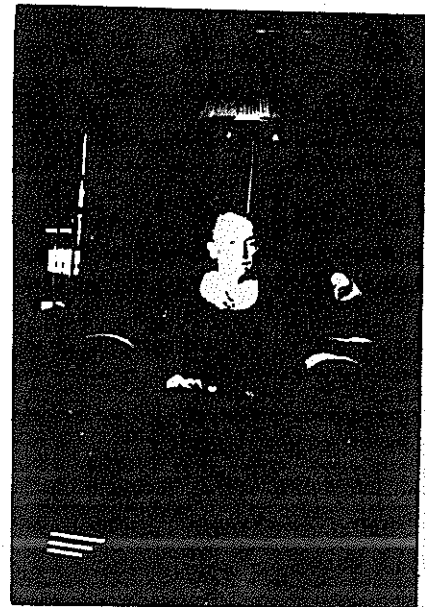

Anna Gurina Runestad Larson

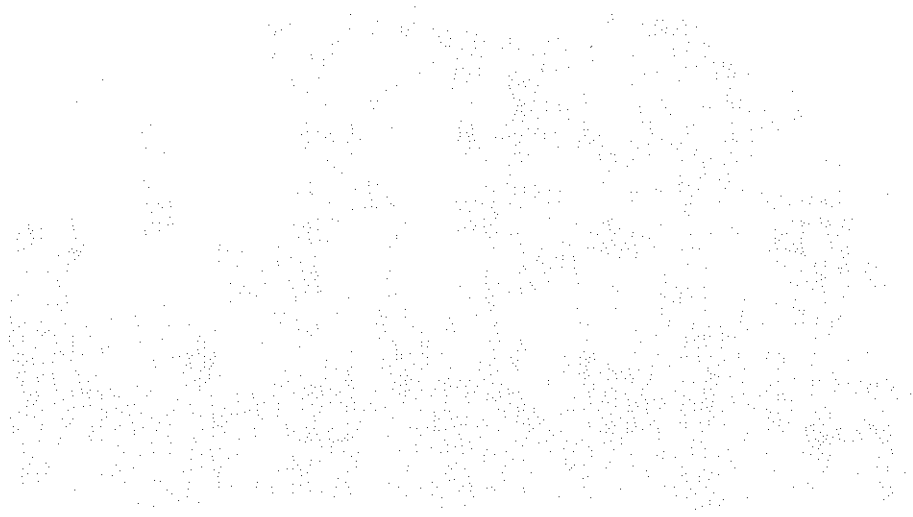

THE UNITED STATES OF AMERICA



Lars Larson and Anna Gurina Runestad family: Lars, Mary, Milo, Levi, Clarence sitting on mother Anna's lap.

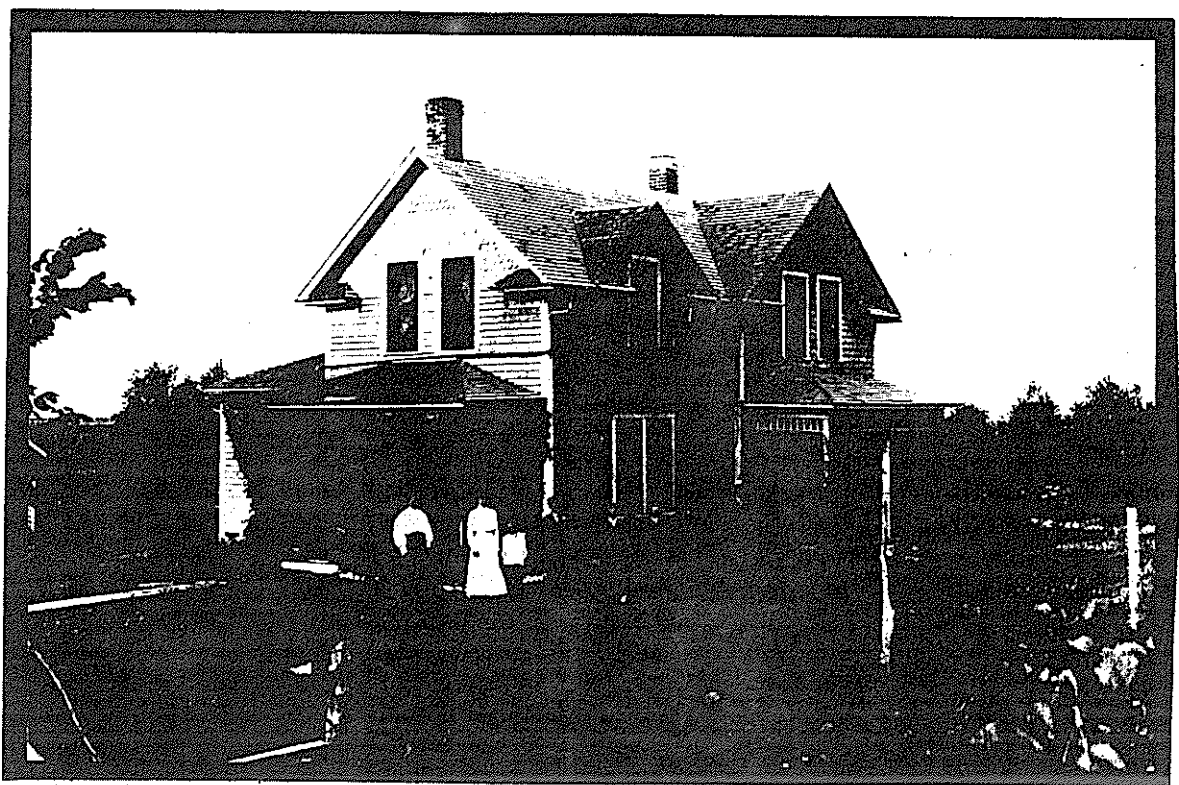
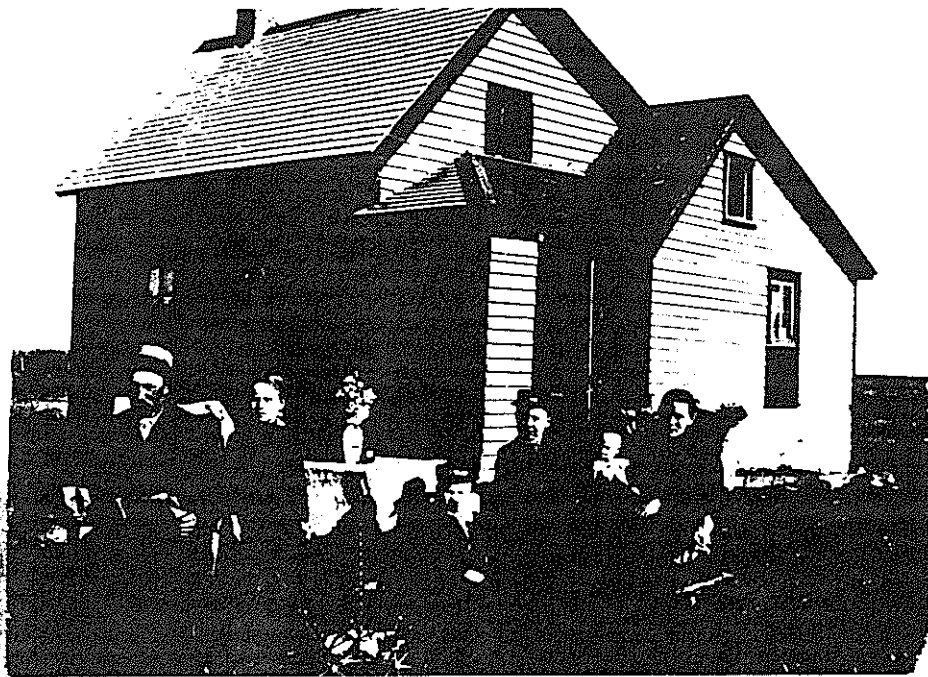

Only picture with Leonard on it as a family. Anna, Mary, Leonard, Levi, Milo, Clarence, and Lars.



THE UNIVERSITY OF CHICAGO
DIVISION OF THE PHYSICAL SCIENCES
DEPARTMENT OF CHEMISTRY
5708 S. UNIVERSITY AVENUE
CHICAGO, ILLINOIS 60637
TEL: 773-936-3700
FAX: 773-936-3701
WWW: WWW.CHEM.UCHICAGO.EDU

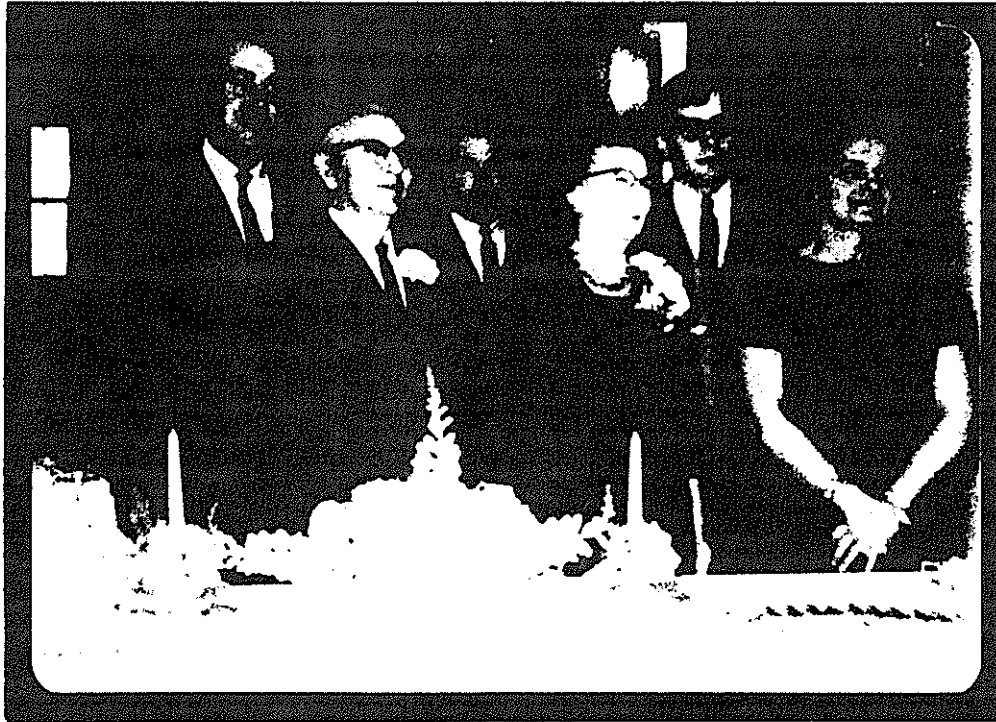

Lavine Marie (Mary) the daughter of Anna Gurina Runestad and Lars Larson was born in Elliott Township on her parents homestead. She attended school in the township and later went to school in Brookings. Mary married Obie Benson on March 1, 1915 (which was her birthday) and passed away on April 11, 1982. Obie and Mary had two sons: Lyle Anton Benson born March 10, 1916 and Bruce LeRoy Benson born on June 4, 1918.

Mary and Obie lived in Elliott Township and retired in Mt. Vernon, South Dakota. Obie was born January 17, 1889.

Obie worked on the farm and also worked at the Woonsocket ASCS office for Sanborn County.

This picture reads left to right: Bruce, Obie, Lyle, Mary, Calvin, Frances.

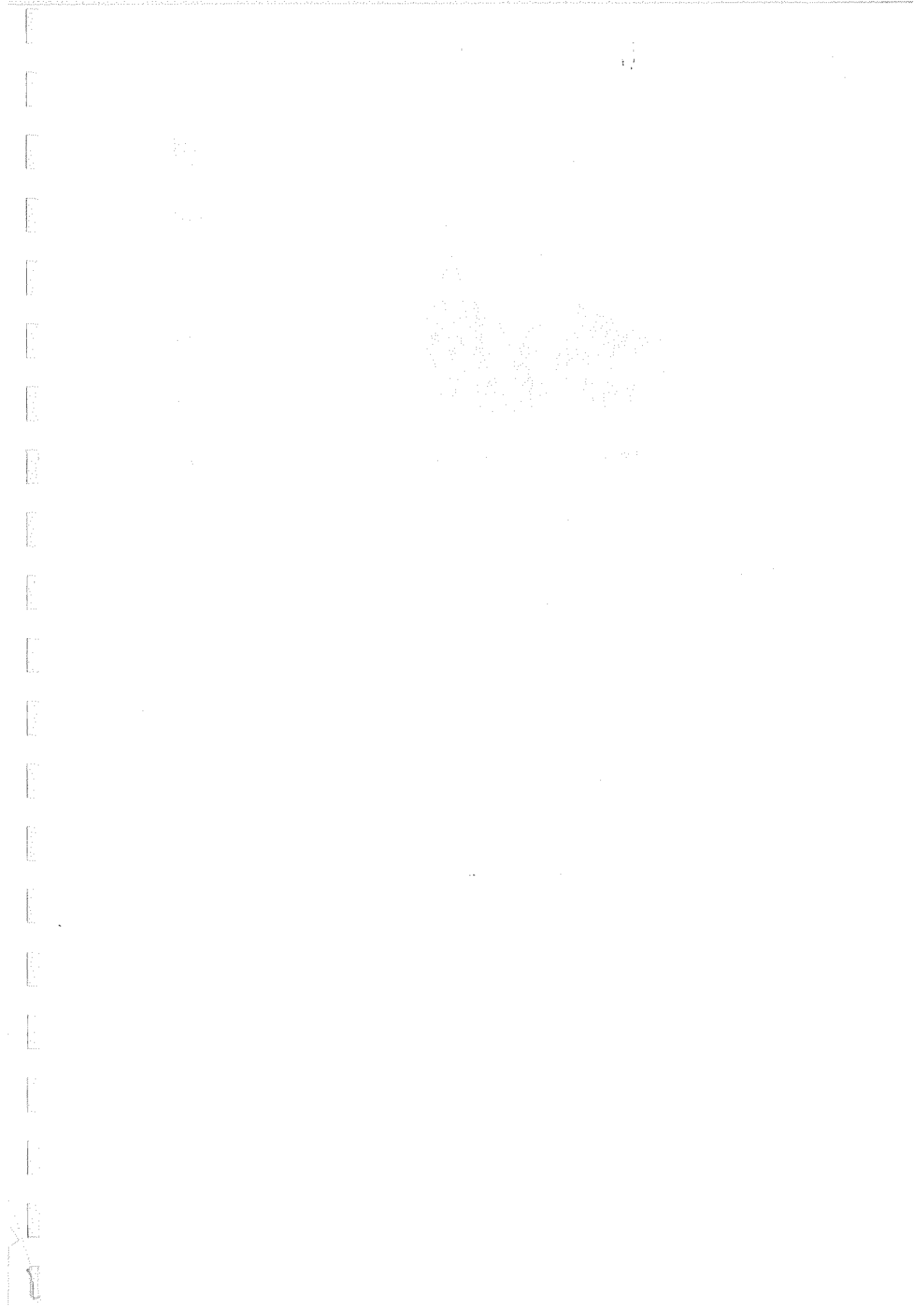



John Levi Larson was born in Elliott Township Sanborn County, South Dakota on his Father's homestead on October 11, 1895. He attended Christoper School and was confirmed at East Trinity Lutheran Church.

Charlotte Dahle was born March 2, 1903 at Nedre Øksnevad, Klepp, Norway. She attend school at Øvre Øksnevad and was confirmed in Klepp Church on September 30, 1917. She worked at home and several other places until she came to America on March 2, 1930.

Levi worked on several farms before he was drafted into the service in 1918 but the war was over before he was taken overseas. He served in the 49th. Balloon Company. After returning from the army he was Farm Manager of the Beloit Orphanage for about two years. For several years he farmed in Highmore, South Dakota.

Levi married Charlotte Dahle on July 31, 1933 in Park Rapids, Minnesota with Fred and Minnie and Roselyn Nelson as witnesses. They farmed in several places around the area before moving to Logan Township, Sanborn County, South Dakota in 1938.

Two children were born a son, Glenn on August 6, 1934 and a daughter Janet on March 7, 1937.

Glenn and Janet attended Letcher, Grade School and Augustana Academy High School at Canton, South Dakota.

Glenn took his Airforce Service training in Lakeland, Texas and he worked at the airforce bases in Charleston, South Carolina, and Goosebay, Canada. Afterwards he farmed with his father until Levi's death on May 1, 1971.

Janet attended Augustana and Madison Colleges and worked as a school teacher in Hoonah, Alaska for one year before getting married to Denton Thompson on October 4, 1959. Denton was born February 10, 1931.

written by Charlotte Larson, May 1982

KRISTINE RUNESTAD AND KARL JOHAN DAHLE
1857-1945 1854-1946

HENRIK
LARS
1882-1969
Olava Bøe
1893-1969

MARTHA
1887-1907

MARIA
1889-1970

ANNA
1893-1982
Adolf
Killingland
1882-1938

JOHANNA
1896-

OLAVA
1899-
Aune
Østreim
1895-1960

CHARLOTTE
1903-
John Levi
Latson
1895-1971

CHILDREN
Klara Marie
1920 -
Magnhild
1922-1972
Karl Johan
1924-
Gudmund
1927
Olav Leon
1931
Helga
1933-
Henry
1939-

CHILDREN
Berta Marie
1927-
Lars twin
1930
John twin
1930
Kristbjørg
1931
Auna
1933

CHILDREN
John
1927-
Kare
1930
Marie
1931

CHILDREN
Glenn L.
1934
Janet Caro
1937

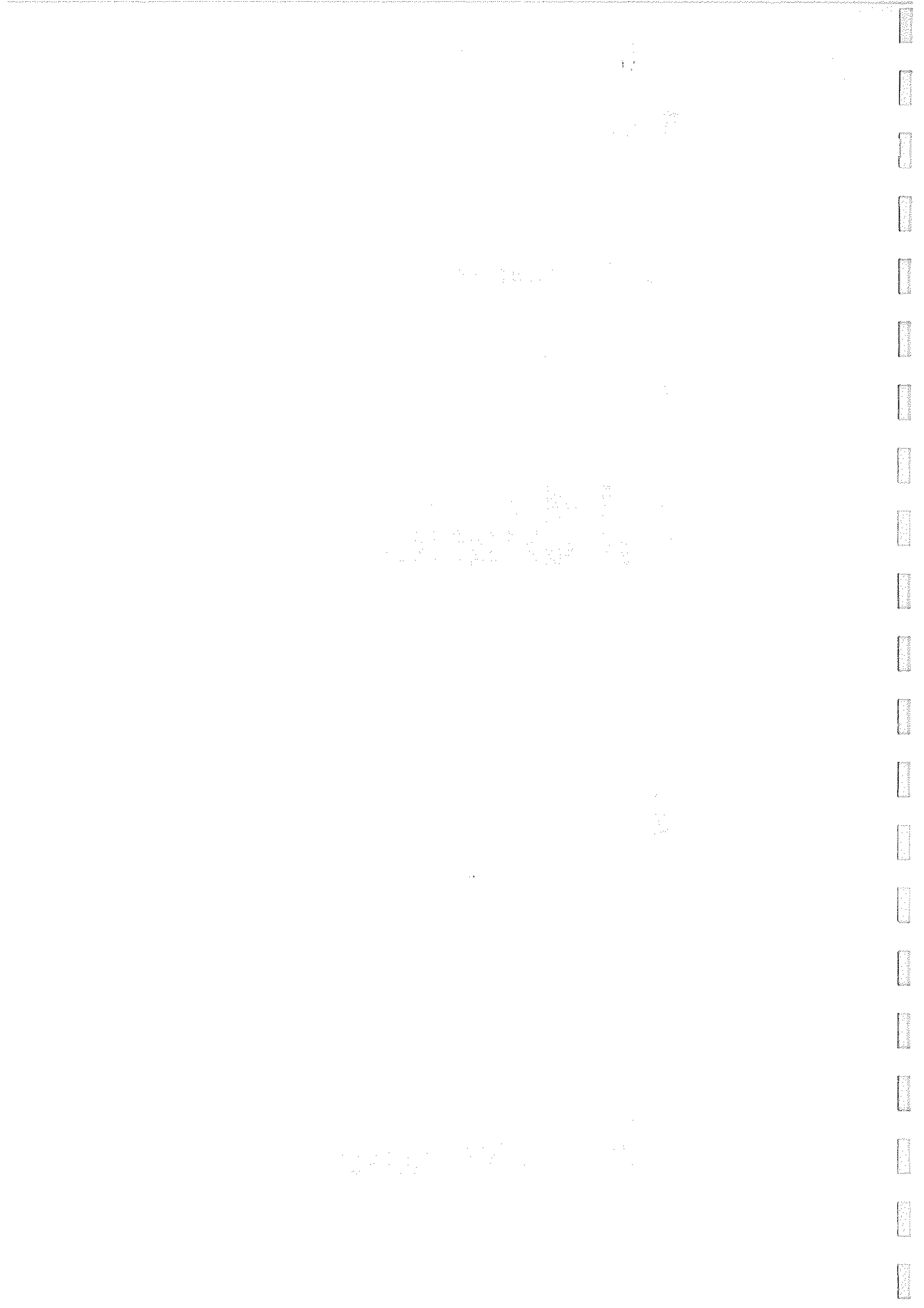

LARS LARSEN RUNESTAD AND MALENA ANDERSDTR SELVAAG
 1827 to 1879 1830 to 1914
 Married in 1855

ANDERS died when a baby don't know year believe in 1856 first born.

KRISTINE 1857-1945 Karl Johan Dahle 1854-1946	ANNA 1860-1941 John Selvaag 1851-1886 Lars Larson 1849-1926	MARTHA -twins- 1860-1935 Ole G. Larson	BERTHA 1862-1917 Jahan Meland	ELIZABETH 1864-1936 Albert Berg	MALENA 1867- Eivan Krogvall	ANDREAS 1870-1904 Aagene H. Johnsdtr. 1872-1941	LENA 1873-1958
---	--	--	-------------------------------------	---------------------------------------	-----------------------------------	---	-------------------

CHILDREN Lars 1882-1969 Henrick Martha 1887-1907 Maria 1889-1970 Anna 1893-1982 Johanna 1896- Olava 1899 Charlotte 1903-	CHILDREN John Levi L. 1888-1892 Annie Maria 1890-1892 Lavine Marie (Mary) 1893-1982 John Levi 1895-1971 Lewis Milo 1897- Alfred Clarence 1899-1977 Leonard 1901-1947	STEP CHILDREN Lews 1874-1933 Martin 1874-1933 Gustav 1879-1958 Laura Sophia 1882-1972 Otto 1885-1914 Marian (Myron) 1885-1885 twins Marie Sophia Knutson was mother of the children 1852-1885	CHILDREN Sjgvart 1895-1916 Lars 1899-1927 Marie 1904-1916	CHILDREN Levne O. 1891-1970 Andrew 1893-1969 John 1897-1970	CHILDREN Johanna Lars	CHILDREN Lars 1890-1973 John 1892-1973 Johan -1980 Hanna Selina 1896-1969 two girls died when babies
---	---	--	---	---	-----------------------------	---

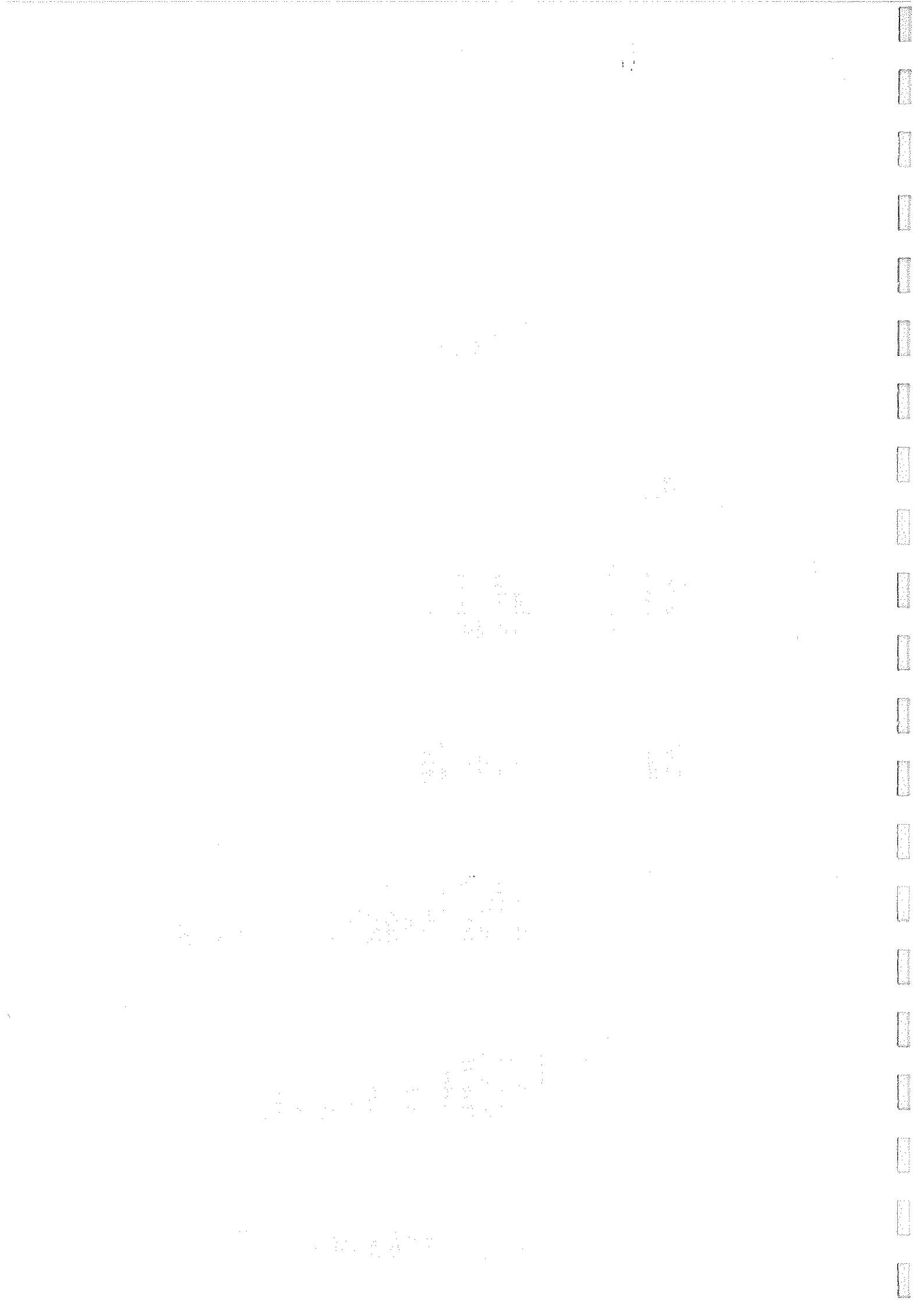

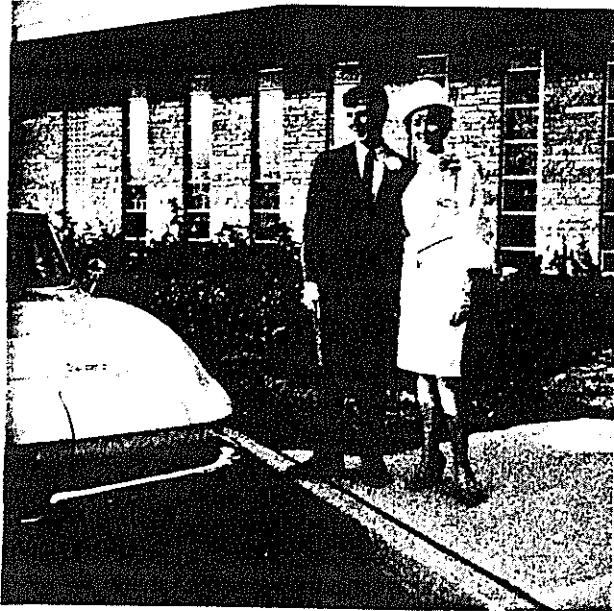

Joyce & Dale

The youngest child of Clarence and Agnes Larson, Joyce Marie was born on April 26, 1943. Joyce attended Leet and Christopher grade schools and graduated from Letcher High School in 1961. Joyce attended Nettleton Commercial College and was working in Sioux Falls when she met Dale Aurit and was married on November 5, 1966 at Christ the King Church in Sioux Falls, South Dakota. Dale Aurit was born on August 17, 1941.

Dale and Joyce have three children Stacey born on June 7, 1967 and twins Jason and Julie born March 11, 1973. Jason is 5 minutes older than Julie. Their children go to school in Sioux Falls where Dale and Joyce live at 3101 South Lincoln Ave.

written in May 1982

100



100





Peace on earth



Lavern Clarence Larson was born to Clarence and Agnes Larson on October 25, 1927 at Mt. Vernon, South Dakota. He grew up on the farm, attended grade school at the Christopher School, and graduated from Letcher High School in 1946.

On November 12, 1949 he married Corrine A. Anderson, daughter of Leonard and Edna Anderson of Letcher, South Dakota. They lived on a farm by Letcher for 5 years before they purchase a farm near Mitchell, South Dakota where they still reside.

Lavern and Corrine had four children. Diane Lynn born April 5th., 1950. She attended Grant Grade School, graduated from Mitchell Senior High in 1968, graduated from Watertown Business School in 1969, on June 26th, 1970 she married Richard L. Kendall at Mitchell, South Dakota. They resided in Mitchell for two years before moving to Denver, Colorado, later moved to Fairbanks, Alaska where they have resided the past 5 years, Richard is the State of Alaska Hiway Eng. They have one son, Chadwick L. Kendall born December 1, 1970.

Vickie S. Larson born June 8th., 1951, attended Grant Grade School, Mitchell Senior High graduating in 1969. She then attended South Dakota State University at Brookings, South Dakota graduated in 1974. She now resides in Rapid City, South Dakota where she is employed by Technicare Corp. as a sales representative.

Kenton L. Larson born February 17th., 1953 attended Grant Grade School, Mitchell Senior High, graduating in 1971, attended University of South Dakota. He married Laureen Dunn on July 29, 1978 at Rapid City, South Dakota. They reside at Spearfish where Kent is employed. They have one daughter Rhea born April 22, 1981.

Patricia K. Larson was born January 29th., 1963 at Mitchell, South Dakota. She attended Mitchell Public School and High School graduating in 1981, she is now attending South Dakota State University at Brookings, South Dakota.

Written by Corrine in May, 1982



The following information is provided for your reference. The data is derived from a comprehensive review of the records maintained by the relevant departments. It is intended to provide a clear and concise summary of the key findings and recommendations.

The primary objective of this report is to identify the areas where the current processes are most vulnerable to risk and to propose effective strategies to mitigate these risks. The analysis is based on a thorough examination of the existing documentation and a series of interviews with key personnel involved in the operations.

The findings indicate that there are several critical areas that require immediate attention. These include the lack of standardized procedures, inadequate training for staff, and insufficient oversight of the financial aspects of the project. It is recommended that a dedicated task force be established to address these issues and to develop a detailed action plan.

The implementation of these recommendations is essential for ensuring the long-term success and sustainability of the organization. It is the responsibility of all stakeholders to ensure that these measures are fully and effectively implemented. Regular communication and reporting will be required to monitor progress and to make any necessary adjustments to the plan.

The information presented in this report is confidential and should be handled accordingly. It is not to be distributed outside of the authorized personnel. Any questions or concerns regarding the content of this report should be directed to the appropriate authority.

AGNES MILDENBERG AND
1908-1972 Married 1926

MARVIN LEWIS
October 15, 1926
married
Corryne Anderson
February 11, 1929

CHILDREN

CHILDREN
Diane Lynn
Vickie
Kent Lavorn

MARION AGNES
January 10, 1929
married
Clayton Berg
July 6, 1926

CHILDREN

Gary
Murray
Holly

(their
story
under
Berg
family)

ALFRED CLARENCE LARSON
1899 - 1977

DUANE CECIL
August 20, 1933
November 7,
1933

CHILDREN

Sheri Marie
Travis Lee

JOYCE MARIE
April 26, 1943
married
Dale Awrit
August 17, 1941

DENNIS LEE
September 28, 1941
married
Sandra Fidler

CHILDREN

Stacey
twins
Jason
Julie

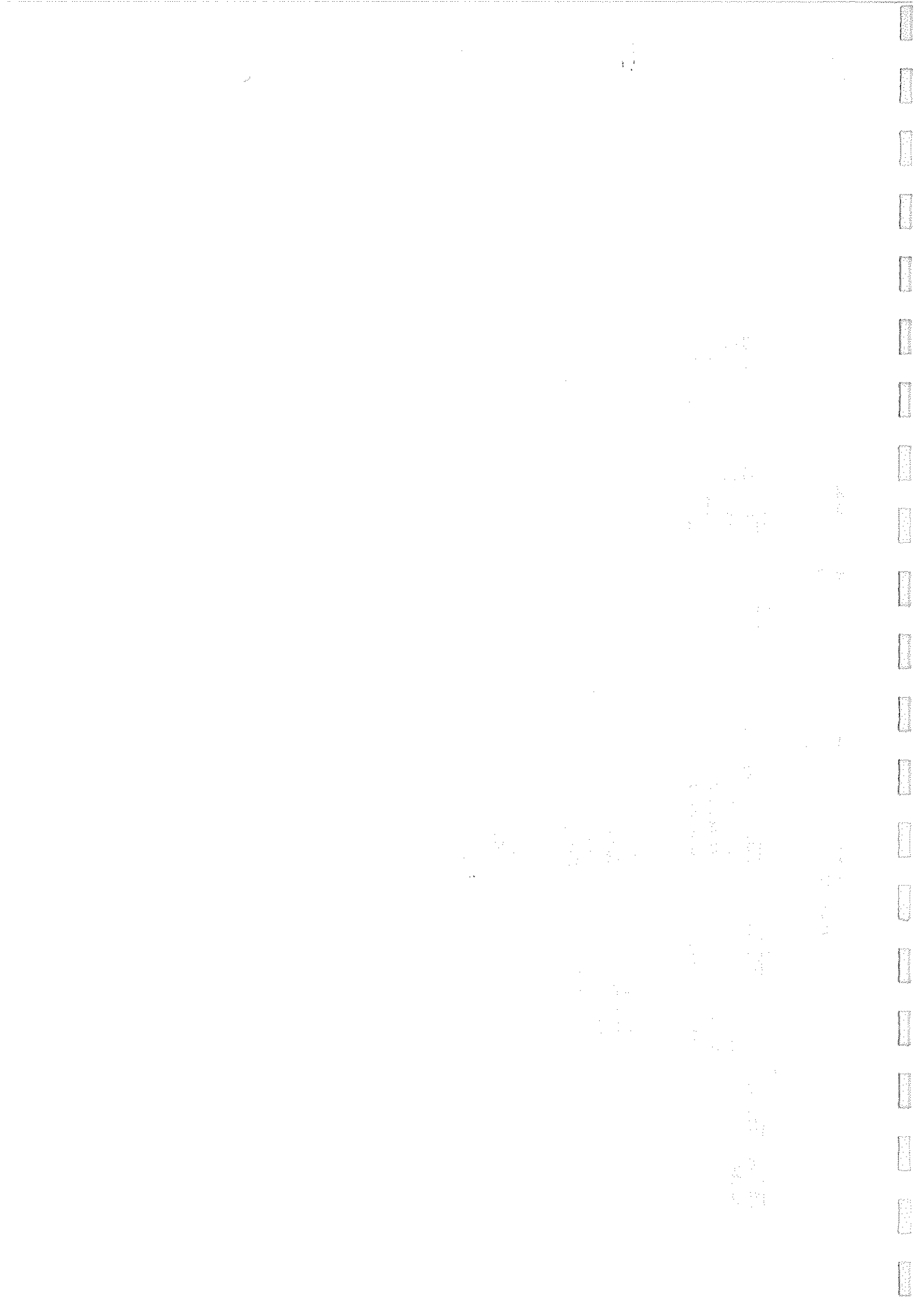



Mary Lou Larson daughter of Milo and Harriet Larson was born February 14, 1943. She attended Schlund country school and graduated from Mt. Vernon high in 1961. She was active in Sunday School and Luther League . Attended International Luther League Convention in Miami, Florida. Was a graduate of Dakota Wesleyan University in 1965. Mary has a home in St. Paul, Minnesota where she teaches second grade. She is a sister of Lois Bamberg and Donald Larson.

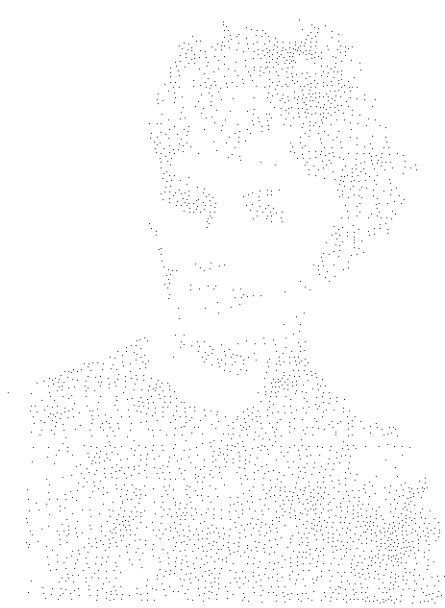

The following information was obtained from the files of the
Internal Security - Communist, New York Office, New York
City, New York, on 10/10/50, and is being furnished to you
for your information. It is noted that the information
concerns the activities of the Communist Party, New York
City, New York, and its various branches and chapters.



*Merry
Christmas*

and a happy new year!

Lois Ann Larson, daughter of Milo and Harriet Larson, born January 20, 1935, at Mitchell, South Dakota. Grew up on a farm north of Mt. Vernon. Attended grade school (Schlund School) and graduated from Mt. Vernon High School, Davison County. She was Employed by General Motor Equipment Co., Mitchell, S. D. until her marriage to LeRoy Bamberg, Corsica, South Dakota, on January 22, 1956. They have resided on a farm since her marriage. They have three children.

Steven, 24 years old, born October 10, 1957, who graduated from Corsica High School and Dakota Wesleyan University, Mitchell, South Dakota., and teaches music at Wagner School, Wagner, South Dakota where he lives.

Cheryl, 20 years old, born October 31, 1961, who graduated from Corsica High School and Dakota Wesleyan University, Mitchell, South Dakota., and is employed by KXON-TV, Mitchell, South Dakota.

Tami, 14 years old, born February 23, 1968, will be a freshman at Corsica High School this fall.

Written by Lois in May, 1982

Handwritten notes on the left side of the page, including a list of items and some illegible text.



Handwritten notes on the right side of the page, including a list of items and some illegible text.

Handwritten notes on the right side of the page, including a list of items and some illegible text.

Main body of handwritten text at the bottom of the page, consisting of several paragraphs of illegible cursive writing.





Mark Larson

Merry Christmas
Happy New Year

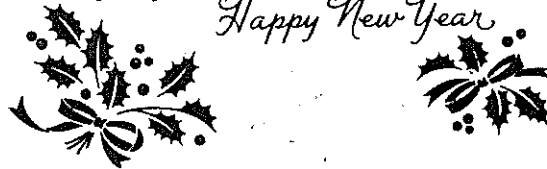

Donald Edward Larson son of Milo and Harriet Larson was born March 10, 1931. He attended Schlund country school and graduated from Mt. Vernon high school in 1949. On August 16, 1958 he married Sylvia Jaton. She had graduated from Mt. Vernon high school and was a registered nurse. She is a supervisor in the Huron Hospital and they live in Huron. Don works on construction. They have three children.

Mark was born August 24, 1959. He graduated from Carthage high school. He is married to Gayle Currier. They live on a farm and he works in Huron at Tel-E-Lect. They have one daughter Cashayne LeDawn born March 23, 1981.

Robert was born June 13, 1962. He graduated from Carthage high school and attended VoTech school in Watertown and graduated this year (1982). Bob is a diesel mechanic.

Kimberly Kay was born June 27, 1964. Kim graduated from Carthage grade school and Huron high school in 1982. Kim will take nursing at VoTech in Mitchell this fall.



Denton and Janet have four children, Carolyn Diane Thompson, born June 10, 1960. Carolyn went to Christopher and Leet School before our township built one school for the township called Elliott School where she finished her grade school years. Carolyn graduated from Woonsocket high school in 1978. In 1979 she graduated from Nettleton School of Business in Sioux Falls from Fashion Merchandising. She is presently working for Selland's Livestock and Trucking full time.

Peter Denton was born July 8, 1961 and attended one year of school at Leet before moving into a new school for our Township Elliott School. Peter graduated from Woonsocket high school in May of 1979 after which he went into farming with his father. He also milks cows for a cousin two miles from our farm.

Connie attended Elliott school until it closed the year she was an eight grade student. She graduated from Woonsocket grade and high school in 1980. She is presently attending Dakota Wesleyan University in Mitchell, South Dakota. Connie is taking Radiology Technology (X-Ray) and working in both hospitals in Mitchell. Connie will graduate in May of 1983.

Cynthia Darlene was born December 18, 1967 at Mitchell, South Dakota. Cynthia started her school years at Woonsocket graduating and getting confirmed this year 1982. Cynthia will start her high school years this fall in Woonsocket. She likes sports and working with her 4-H animals.

We are living on Grandma (Anna) Larson's homestead in Elliott Township, Sanborn County, South Dakota.

written by Janet in April, 1982



The photograph shows a group of people, possibly a family, standing together outdoors. The image is very grainy and low resolution, making it difficult to discern specific details. The group appears to be composed of several individuals, including what might be children and adults, standing in a line or a small cluster. The background is indistinct due to the poor quality of the scan.

The photograph is a black and white scan of a physical image. It depicts a group of people, likely a family, standing together in an outdoor setting. The image is heavily degraded with significant noise and grain, which obscures many of the finer details of the subjects and their environment. The overall composition suggests a candid or documentary-style photograph.

The photograph is a black and white scan of a physical image. It depicts a group of people, likely a family, standing together in an outdoor setting. The image is heavily degraded with significant noise and grain, which obscures many of the finer details of the subjects and their environment. The overall composition suggests a candid or documentary-style photograph.

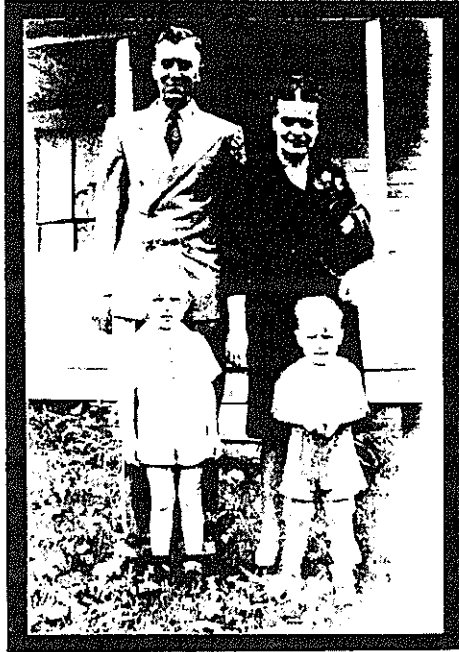

Bruce LeRoy Benson and Violet Mae Frances Hunt were married on January 7, 1940. Bruce is the son of Mary and Obie Benson and was born June 4, 1918. Frances was born June 14, 1920. Bruce graduated from Letcher high school in 1939 and Frances from Chicago, Illinois.

Bruce and Frances have two sons Calvin Bruce born July 23, 1942 and Byron Obie born May 20, 1944. Calvin graduated from Mt. Vernon high school in 1961 and Byron graduated from Mt. Vernon high school in 1963.

Calvin married Mary Helen Peterson on May 20, 1967. Mary was born November 11, 1942. Calvin is director of Fine Arts Program of the Duluth, Minnesota Schools. Calvin and Molly have three children: Anneka born January 7, 1970, Peter Larkin born September 20, 1972 and adopted son: Jess Martin Alexander Benson who is believed to be born March 16, 1975.

Byron Obie Benson was born May 20, 1944 and married Jeanne Thelma Earl on April 7, 1966. Jeanne was born January 26, 1947. They have one daughter Angela Ann Benson born December 31, 1968. Byron and Jeanne were divorced in 1980. Byron is a regional Director of Social Services.

Frances taught school for many years in Sanborn County and later in the Mitchell area. Bruce and Frances are living in Mitchell and Bruce is a trainer for the handicapped in Mitchell.



Leonard Larson was the youngest child of Anna Gurina Runestad and Lars Larson. Leonard was born September 14, 1901 and was a World War II veteran. Leonard married Cordelia Juna Wood who was born July 6, 1916 and passed away after having a stillborn son on April 9, 1939. Cordelia died on April 29, 1939.

Leonard married Mrs. Muriel Thoming on June 4, 1943 and she had three daughters: Mrs. Arthur Thielson, Mitchell, Mrs. Lorraine Krutsch from Mitchell, and Mrs. Paul Andachtor who lives at Delmont.

Leonard passed away ~~away~~ on October 19, 1947 at the age of 46 years.





Alfred Clarence Larson was born August 13, 1899 in Elliott Township, Sanborn County and married Agnes M. Mildenberg who was born January 10, 1908. They were married in 1926. Clarence was a farmer all his life on the land his father homesteaded.

Clarence and Agnes had the following children: Marvin Lewis Larson born October 15, 1926, Lavern Clarence Larson born October 25, 1927, Marion Agnes Larson born January 10, 1929, Duane Cecil Larson born August 20, 1933 and passed away November 7, 1933, Dennis Lee Larson born September 28, 1941 and Joyce Marie Larson born April 26, 1943.

Clarence passed away on January 27, 1977 and Agnes passes away on December 10, 1972.



The following information is provided for your reference. It is intended to be a summary of the key points discussed in the meeting. The details are subject to change and should be verified with the relevant departments.

The meeting was held on the 15th of the month, and it was attended by representatives from all major departments. The primary focus was on the current status of the project and the challenges we are facing. It was agreed that a detailed report will be submitted by the end of the week.

The key points discussed include the need for improved communication between teams, the importance of meeting deadlines, and the requirement for more resources in certain areas. It was also noted that the current budget is under review, and any changes will be communicated as soon as possible.

The meeting concluded with a discussion on the next steps and the responsibilities of each team. It is expected that the project will be completed by the end of the quarter, provided that all teams continue to work diligently.

BRIEF HISTORY OF MILO LARSON FAMILY

Milo Larson was born August 6, 1897 in Elliott Twonship, Sanborn County. His parents were Lars and Anna Larson. Mary, Levi, Milo, Clarence and Leonard grew up on their parents homestead. They had many good times together.

Aunt Martha loved children and they liked to go there as she knew what they liked to eat, especially her irce pudding as it was filled with raisens.

Milo and John Berg stayed at aunt Martha's and walked to parochial school at Victor. On Friday they walked to Albert Bergs west of Letcher after four o'clock from Victor School.

Milo was confirmed on December 14, 1913 in Sanborn County, South Dakota by Pastor Adolph Egge.

Milo and Harriet Vickers of Mitchell, South Dakota were married March 5, 1930 in Mitchell, South Dakota by Rev. J. S. Hoagland. They farmed north of Storla four years. Later moved to Davison County where they bought a farm.

They have a son Donald of Huron, South Dakota two daughters Lois Bamberg of Corsica, South Dakota and Mary Lou of St. Paul, Minnesota where she teaches. Six grandchildren and one great granddaughter.

One time when there was choir practice Milo and Melvin Runestad changed the buggy wheels around. The small wheels in the back and high wheels in front. The young ladies were surprised but rode home in the BIG CHANGE. The girls were Mary Larosn, Judith Sandven and Hattie Christopher.

Written by Harriet in April, 1982

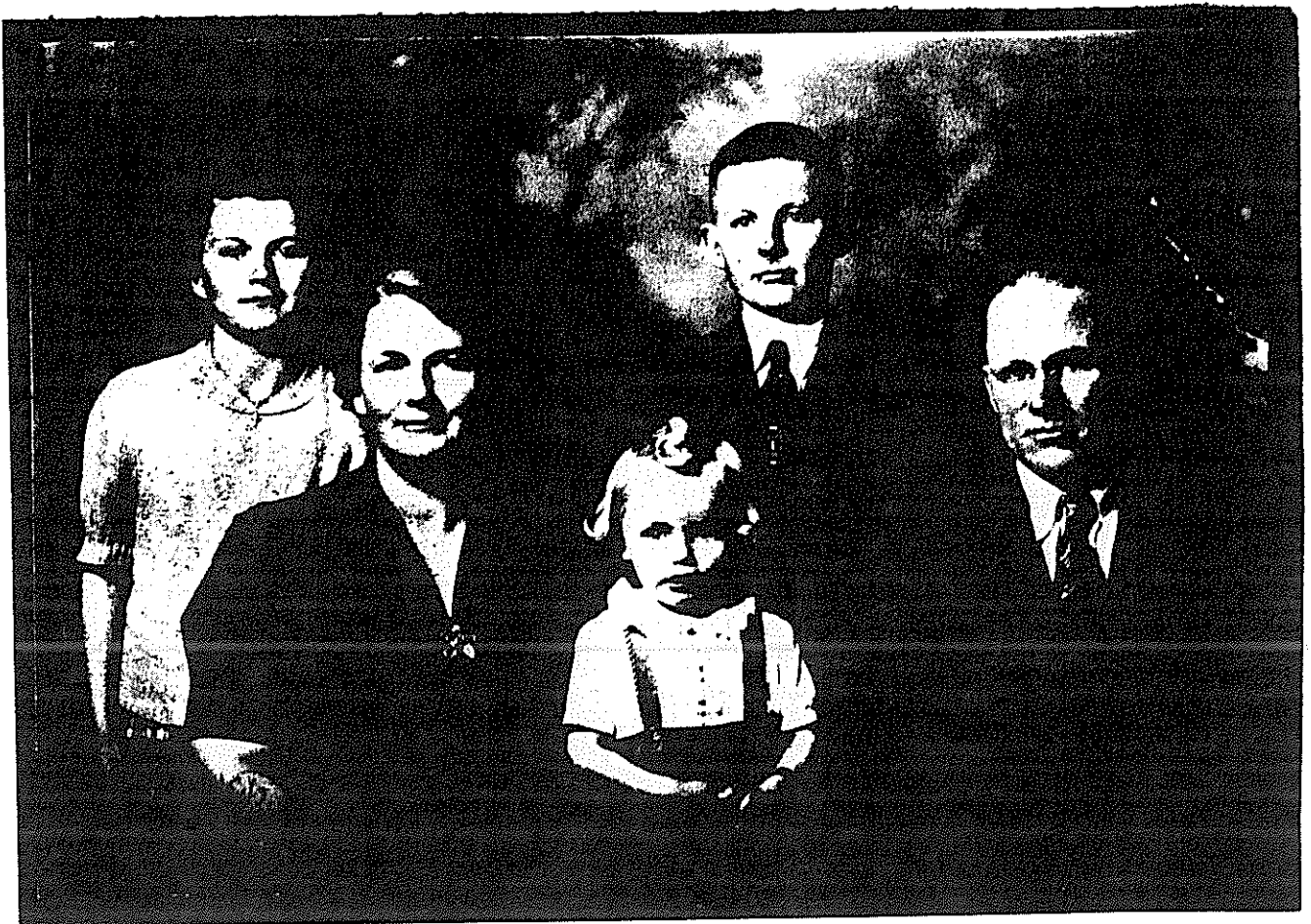

1

2

3

4

5

6

7

8

9

10

11

12

13

14

15

16

17

18

19

20

21

22

23

24

25

26

27

28

29

30

31

32

33

34

35

36

37

38

39

40

41

42

43

44

45

46

47

48

49

50

51

52

53

54

55

56

57

58

59

60

61

62

63

64

65

66

67

68

69

70

71

72

73

74

75

76

77

78

79

80

81

82

83

84

85

86

87

88

89

90

91

92

93

94

95

96

97

98

99

100

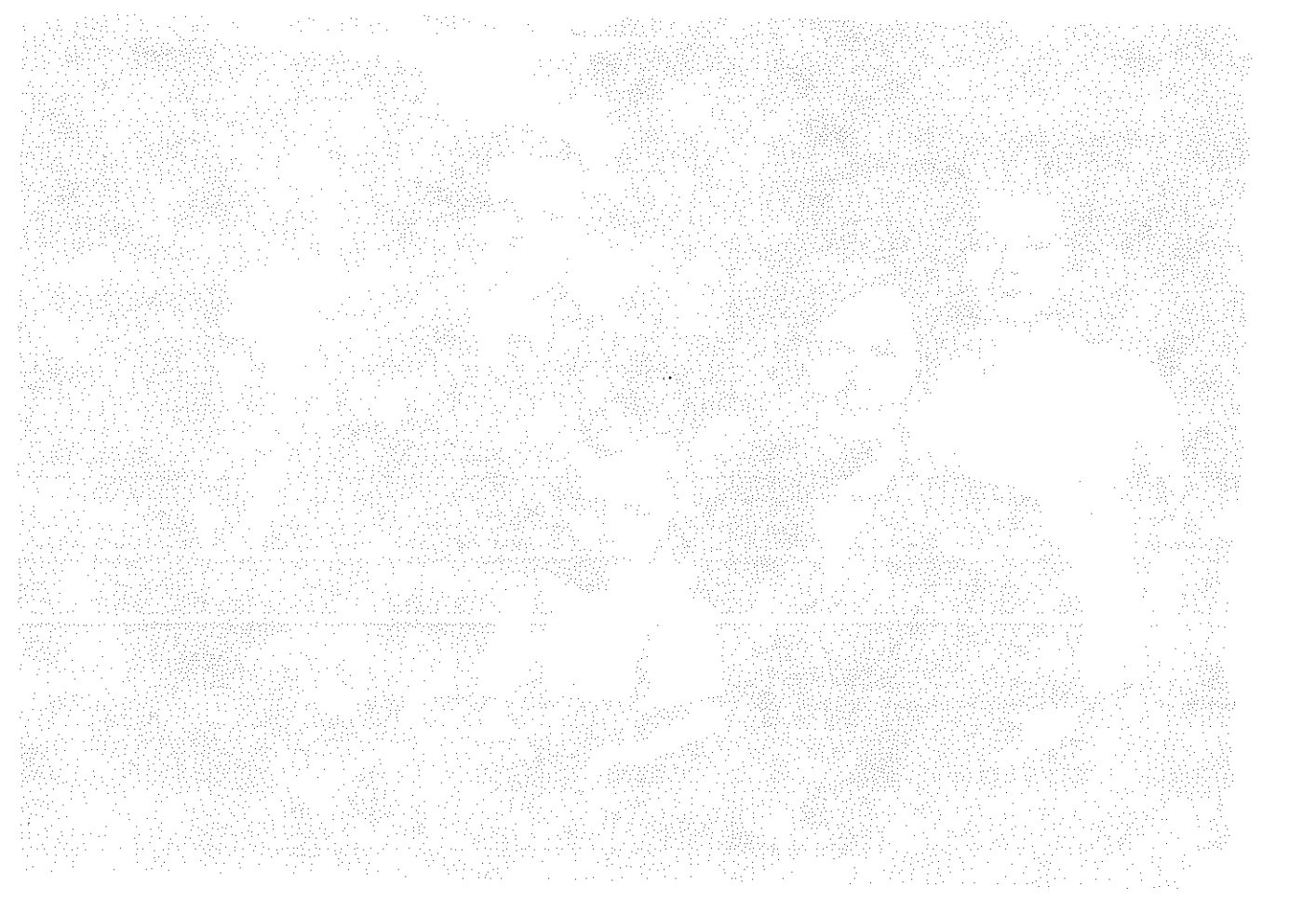

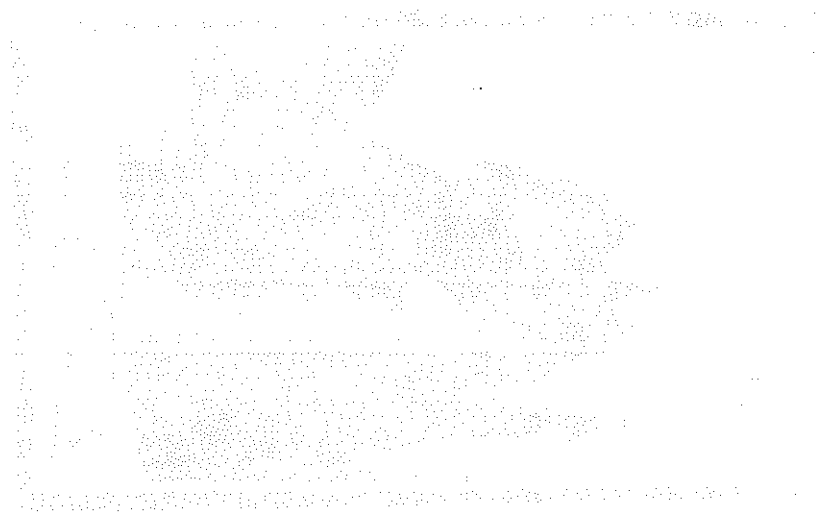

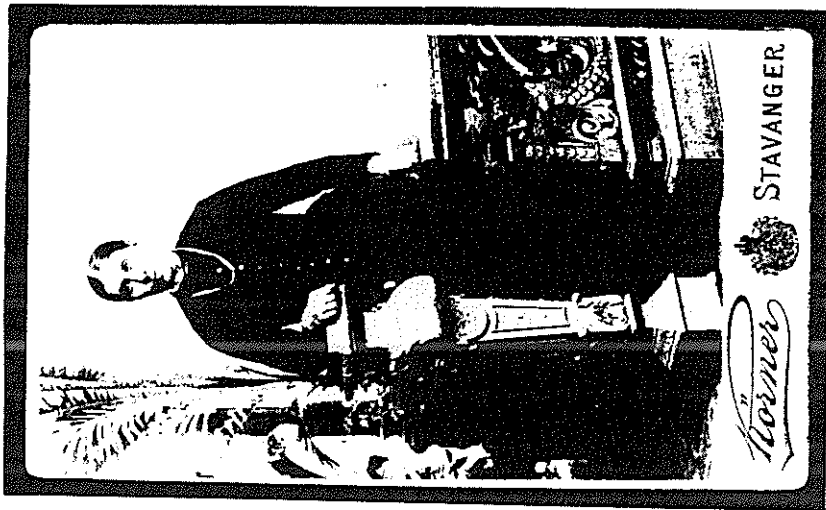

Great Grandmother
 Malene Andersdtr. Selvin
 Runestad - 1830-1914. She
 was the mother of Anna,
 Kristine, Bertha, Lena,
 Martha, Andreas, Malena



Bertha Runestad
 1862-1917, twin
 sister of Martha
 (Mrs. Ole G) Larsson &
 her husband Johan
 Moland

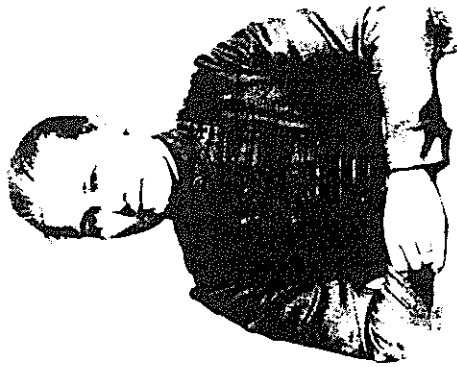

Aunt Lena (Pauline)
 taken before 1907

Lorner
 STAVANGER



The following text is extremely faint and illegible due to the low quality of the scan. It appears to be a list or a series of entries, but the specific content cannot be discerned.



Karl Johan and Kristine Dahle family after they returned from the funeral of Kristine Runestad's brother Andreas Runestad's (Lars, and John Runestad's father's funeral).

Back row: Martha

Lars

Marie

Middle row: Karl Johan

Anna

Kristine

Front row: Johanna

Olava

Charlotte in mother's lap