

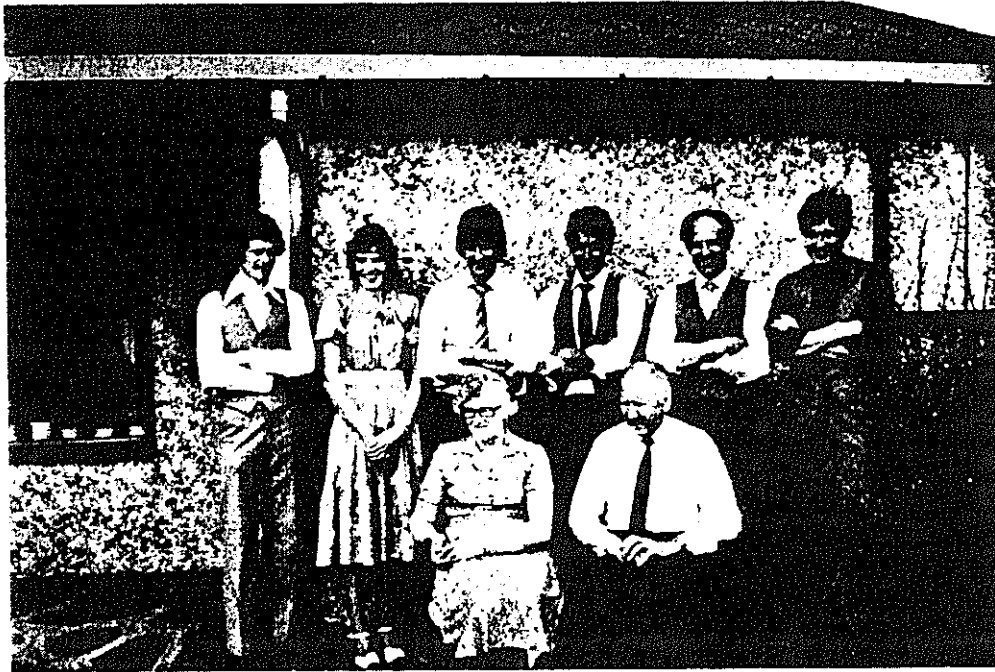

The photograph above shows a group of people, possibly a family, gathered together. The image is very dark and lacks fine detail, but several figures are discernible in the center and foreground. The text below the image is extremely faint and illegible, appearing to be a caption or a short paragraph of text. It seems to describe the scene in the photograph, but the words are too light to read accurately.

Very faint text at the bottom of the page, possibly a signature or a date, which is also illegible due to low contrast.



Lars Dahle's oldest daughter, Klara Marie & husband Sigurd Lothe
Klara Marie was born August 29, 1920 and married Sigurd Lothe who was
born June 3, 1912.

Their children are: Per Steinar born February 16, 1943 and married Malfrid
Egeland born July 16, 1940 (they have two sons) Ove Livar born June 15,
1945 and married Bertha Irene Haland born September 19, 1947 (they have
one son and one daughter); Kare Sigmund born August 20, 1947 and married
Turid Nilssen born August 15, 1948 (they have two sons); Terje married Solfred
Maria Edermestad who was born October 12, 1950. Terje was born February
13, 1950 (they have one son and one daughter); daughter Oddny born March
19, 1954 and married Tor Raymond Lie born December 5, 1954 (they have one
daughter and one son); Magne was born November 2, 1958 and married
Audevy Sele born September 26, 1960 (they have two daughters).

Picture back row: Per-Steinar, Ove-Livar, Kare-Sigmund, Terje, Oddny, Magne
Klara and Sigurd



Lars Dahle's third child Karl Johan was born August 13, 1924 and married Gudrun Steinsland also born August 14, 1928. They had six children. Leif born September 21, 1949 married Asrug Opsal (they have two sons); Torger born April 22, 1951 and married Venche Øyolfsbakk (they have one daughter and one son); Oddbjorg born February 19, 1953 and married Eiolv Serheim (they have one daughter and two sons); Gunvor born January 7, 1955 and married Per Sigve Flesja (they have two sons); Jan was born March 23, 1959 and Geir born December 27, 1966



Faint, illegible text or a title located below the main image area.

Additional faint text or a subtitle located below the first line of text.



Lars Dahle's fourth child Gudmund born August 22, 1927 and married Guri Versland born February 20, 1928 they have two sons Gunnar born February 11, 1955 and married Liv Olaus Salte born December 4, 1960 (they have one daughter) Rolf Oddvar born August 16, 1961

Pictured from left: Rolf Oddvar, Gunnar, Gudmund, Guri

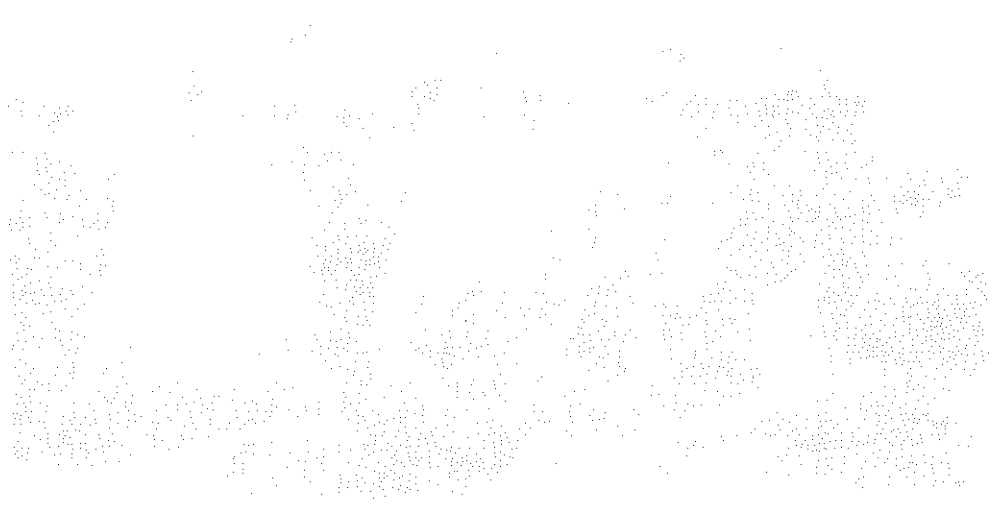



Lars Dahle's fifth son Olav Leon was born May 27, 1931 and married Anna Gaare born June 5, 1928 They have five children: Ann Sophi born December 21, 1954 and married Alf Cato Thu (they are divorced and have one son and one daughter); Lars Petter was born March 23, 1962; Agnes Oddgunn born February 28, 1963; Arvid , Lillian.

Pictures front left to right: Lillian, Agnes-Oddgunn, Ann-Sophie
back row: Lars-Petter, Anna, Leon, Arvid.





Lars Dahle's sixth child Helga was born October 25, 1933 and married Hils Aarsheim born August 8, 1933. They have five children Synnøve born September 29, 1957 and married Arve Larsoen born December 4, 1956 Magnor born July 24, 1960; Liv Olaus born June 21, 1962; Norunn born September 6, 1965, Herdis born September 6, 1965.



Lars Dahle's youngest son Henry was born June 22, 1939 and married Wenche Grøsfjeld born February 8, 1946. They have two children Arne born November 3, 1966 and Henning born April 30, 1970



Anna Dahle's oldest child Berta Marie was born September 13, 1927 and married Lars Lothe who was born June 1, 1916 in Fjellberg. Their four children are: Arne Petter born June 28, 1949 and married Gerd Bratthammer born September 7, 1953 (they have one daughter, and one son). They are divorced. Svein born December 30, 1951 and married Gunn Lunde born November 11, 1957 (they have two sons); Haldis Anvor born February 2, 1955 and Lise Brit born January 19, 1962.

Picture reads from left: Svein, Berta, Lars, Arne Petter, Lise Brit, Haldis Anvor.

E
E
E
E
E
E
E
E
E
E
E
L
L
L
L
L





Anna Dahle's second children were twins Lars and John. Lars was born June 29, 1930 and married Haldis Løype who was born May 11, 1935. They have four children. They are Geir born December 6, 1959, Heidi born January 30, 1963, Arvid born November 14, 1964; and Birger born December 4, 1966.

*Picture reads in front: Haldis, Birger, and Lars
back row: Geir, Heidi, Arvid*



The following information is provided for your reference. It is intended to be a general overview of the project and its objectives. The details of the project are outlined in the attached documents. We hope this information is helpful and that you will find the project interesting and worthwhile.



Anna Dahle's other twin was John born June 29, 1930 and married Solveig Kingestad who was born August 14, 1934. They have three children: Svein Arild born March 10, 1956 and married Astrid Hinnaland born October 12, 1955 (they have one son); Anne Kristine born March 31, 1958 and John Steinar born May 19, 1968.

Picture reads as follows: Svein Arild, Solveig, John, John Steinar, Anne Kristine.



The following information is provided for your reference. It is intended to be a summary of the key findings and conclusions of the study. The data presented here is preliminary and subject to change as more information becomes available. The primary objective of this research was to investigate the impact of various factors on the overall system performance. The results indicate that there is a significant correlation between the input variables and the output metrics. The most notable finding is that the system's efficiency is highly dependent on the quality of the input data. This suggests that ensuring data accuracy and consistency is crucial for optimal performance. Additionally, the study found that the system's response time is affected by the complexity of the tasks being processed. These findings have important implications for the design and implementation of similar systems. Further research is needed to explore the underlying mechanisms and to develop strategies for mitigating the identified issues. The authors would like to thank the funding agency for their support and the participants for their valuable contributions. The research was conducted in a controlled environment to ensure the reliability of the results. The data was analyzed using advanced statistical methods to identify trends and patterns. The findings are consistent with previous research in this field, providing a solid foundation for future studies. The authors believe that these results will be helpful in understanding the system's behavior and in making informed decisions about its use. The research was completed on time and within budget, demonstrating the effectiveness of the research methodology. The authors are confident that the findings will be of great value to the field and to the practitioners who use such systems. The research was a collaborative effort involving several experts in the field, and the authors are grateful for their insights and contributions. The results are presented in a clear and concise manner to facilitate understanding and interpretation. The authors hope that this research will contribute to the advancement of the field and to the development of more effective systems. The research was a challenging but rewarding experience, and the authors are proud of the results. The findings are a testament to the power of collaborative research and the importance of thorough analysis and interpretation. The authors are confident that the research has provided a valuable contribution to the field and to the understanding of the system's performance. The research was a significant step forward in the field, and the authors are excited about the potential for future discoveries. The findings are a testament to the dedication and hard work of the research team, and the authors are proud of their achievements. The research was a success, and the authors are grateful for the opportunity to have conducted it. The findings are a testament to the power of research and the importance of understanding the world around us. The authors are confident that the research has provided a valuable contribution to the field and to the understanding of the system's performance. The research was a significant step forward in the field, and the authors are excited about the potential for future discoveries. The findings are a testament to the dedication and hard work of the research team, and the authors are proud of their achievements. The research was a success, and the authors are grateful for the opportunity to have conducted it. The findings are a testament to the power of research and the importance of understanding the world around us.



Anna Dahle's next to youngest girl Kristbjørg married William Alendal born June 27, 1924. Kristbjørg was born November 30, 1931. They have two children: Olelvar born January 7, 1962 and Asbjørn born February 28, 1967.

Their picture reads as follows from left: Kristbjørg, Asbjørn, Ole Ivar, and William.



Anna Dahle's youngest daughter Arna was born February 22, 1933 and married Olav Damsgard who was born July 7, 1930. They had three children: Arne Reidar born December 5, 1966 and was killed in a accident on November 28, 1975 while waiting for the school bus. Anbjørg born August 2, 1968 and Møyfrid born October 15, 1973.

The picture reads as follows: Møyfrid, Olav, Arna, Anbjørg.

1
2
3
4
5
6
7
8
9
10
11
12
13
14
15
16
17
18
19
20
21
22
23
24
25



Very faint, illegible text or a caption located below the main image. It appears to be a single line of text, possibly describing the image above.



Olava Dahle's had three children the oldest was John born October 15, 1927 and married Helene Skogland born May 16, 19431. They have five children: Arne born July 15, 1954 and married LivBente Rygg born May 22, 1955 (they have two children Inger Cecilie -May 7, 1979 and Elisabeth-June 27, 1981); Eldbjørg born August 5, 1956 and married Geir Opsal (their children are Laila, SivAnita); Oddvar born April 15, 1958 and Per Martin born February 21, 1961 and Jorunn Helene born March 28, 1962.

Their picture reads from left to right: Jorunn, Eldbjørg, Helene, Oddvar, John Arne, Per Martin.

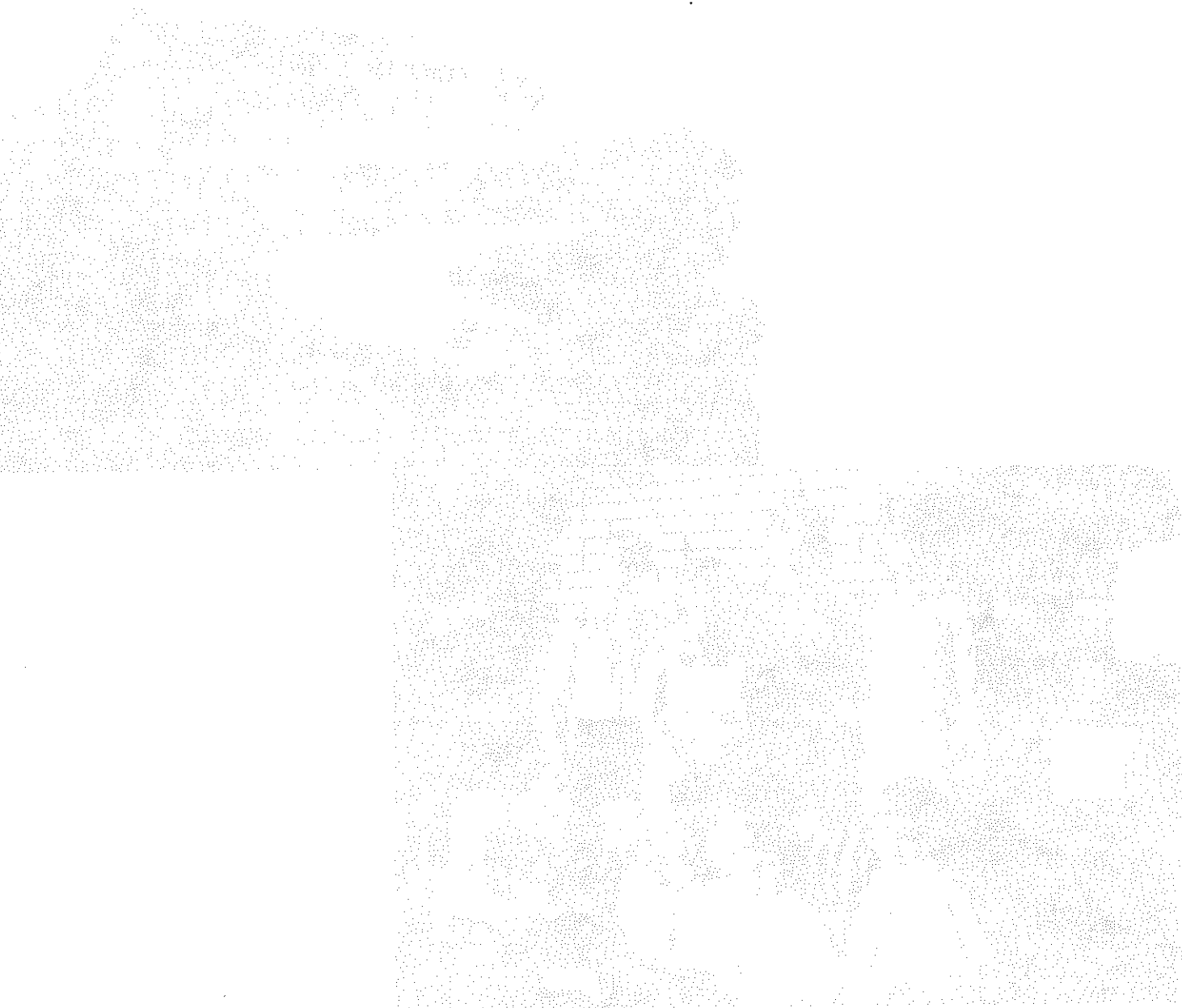

Faint, illegible text located at the bottom of the page, possibly bleed-through from the reverse side.



Olave Dahle's second son Kare was born March 17, 1930 and married Solveig Skadberg born September 29, 1935. They have seven children. Alf Sigmund born April 16, 1959 and Alf was here two years ago. Per born May 2, 1961, Kate Sissel born July 23, 1967, Mona Olavg born July 10, 1969, twins Gry and Inger born July 3, 1972 and Roy Tore born August 4, 1976.

The pictures are of their home in Norway and their family standing left to right Alf Sigmund (21) Per (19), Solveig, Kare, Sitting: Gry and Inger (8), Mona (11) Kate Sissel (13) Roy Tore (4).



The following information is provided for your reference. It is intended to be a summary of the key points discussed in the document. The details are as follows:

- Item 1: [Illegible]
- Item 2: [Illegible]
- Item 3: [Illegible]
- Item 4: [Illegible]
- Item 5: [Illegible]



Charlotte Dahle the youngest of the family was born March 2, 1903 and married John Levi Larson on July 31, 1933 and Levi was born October 11, 1895. Charlotte came to America in 1930.. They had two children Glenn born August 6, 1934 and Janet Carolyn born March 7, 1937.

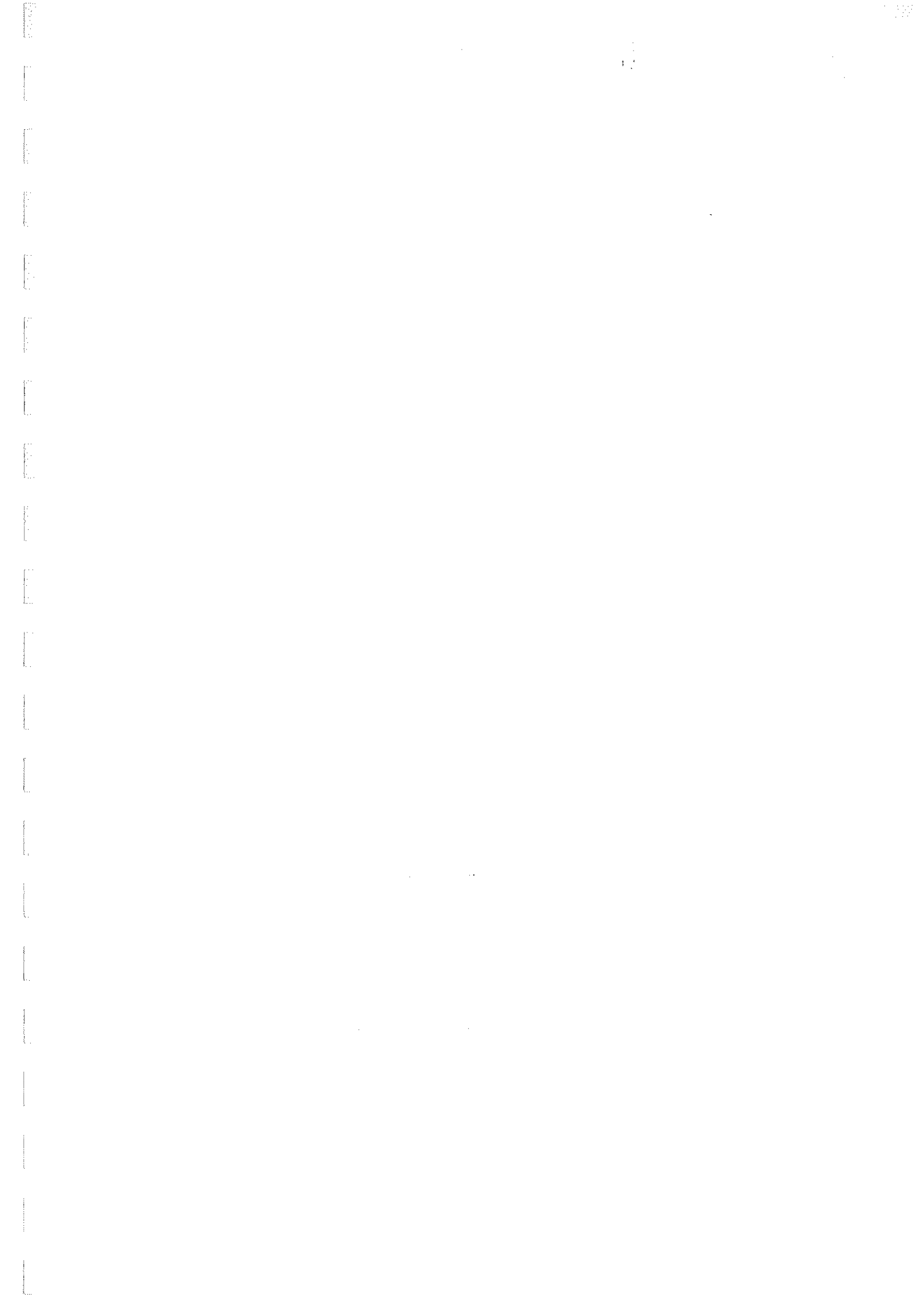

ALBERT BERG
1864-1929

ELIZABETH H. RUNESTAD AND
1864- 1936

Married 1889

JOHN
1897-1970
Alicia Thompson
1901-

ANDREW
1893-1969
Elma Runestad
1889-1962

LEVINE O.
1891-1970
Helen Roland

Children
Lois Swidell
1924-

Children
Marvis Eleaner
1921-

Children
Donald
1922-
Sterling
1924-
Jeanne Francis
1925-
Marion
1927
Melvin
1927
Lucille
1928

Lowell Delbert
1926-

Clayton Arvid
1926-

John Arland
1929



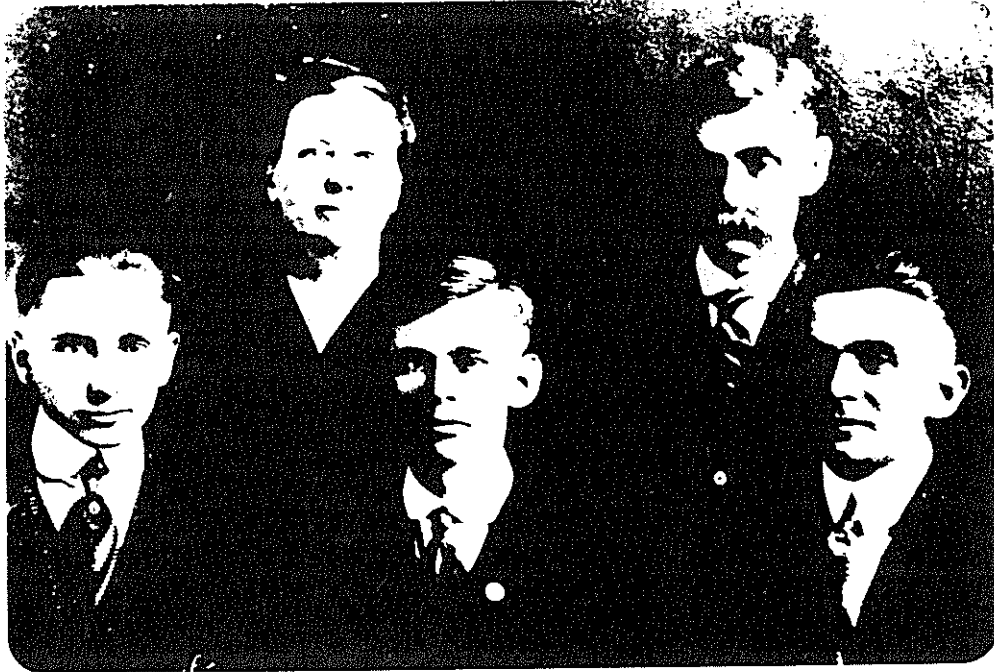

Elizabeth Runestad (June 3, 1864) daughter of Lars and Malena Larson lived on the Runestad farm in Norway and came to America in May 1887. She married Albert Berg on November 1, 1889. Albert Berg was born December 9, 1864 and passed away on January 21, 1929. Albert was the son of Ole G. Berg and he (Ole) arrived in Chicago from Stavanger, Norway in 1853.

Elizabeth and Albert lived in Jerauld County, South Dakota then in Lincoln County, South Dakota, back to Aurora County then to Sanborn County and finally bought land in Sanborn County three miles west of Letcher (this land was homesteaded by O. H. Kittleson) where they lived the rest of their lives as farmers.

Elizabeth Runestad Berg was a meticulous housekeeper, a good cook and homemaker. She preferred staying home, so Albert went alone in his horse driven buggy on many occasions.

Three sons were born to them Luvine (1891-1970); Andrew (1893-1969); John 1897-1970). Luvine became an architect and designed Trinity Lutheran Church among other buildings. Andrew and John were hard working farmers in Sanborn County all of their lives.

Written by Marvis in April 1982



The following information is provided for your reference. It is intended to be a summary of the key points discussed in the meeting. The details are available in the full report.

The meeting was held on the 15th of the month, and was attended by the following members: [List of names]

The main agenda items were: [List of agenda items]

The following conclusions were reached: [List of conclusions]

The next meeting is scheduled for the 22nd of the month.



Sterling Berg son of Luvine and Helen Berg was born April 21, 1924 and Married Mary Jane Falconer who was born August 17, 1931 and married on February 5, 1955. They had seven children. They are: Michael Sterling born January 30, 1956; Julia Helen born June 14, 1958; Kathleen Marie born September 19, 1959; Kenneth Donald born September 2, 1961; John Andrew born December 11, 1962; Marcella Jean born October 8, 1964; and Richard Thomas born February 10, 1966.

*Back row number 1 Vicki Cockrell-Berg (Mike's wife) Richard Berg, Patrick Jungwirth (Julie's husband) Sterling Berg; Michael Lynch (Kathleen's husband); Kenneth Berg; and Michael Berg;
Front row Marcella Berg; Julie Berg (Jungwirth); Mary Falconer-Berg (mother) Kathleen Berg-Lynch with Karen on her lap (baby of Kathleen and Mike Lynch) and John Berg*

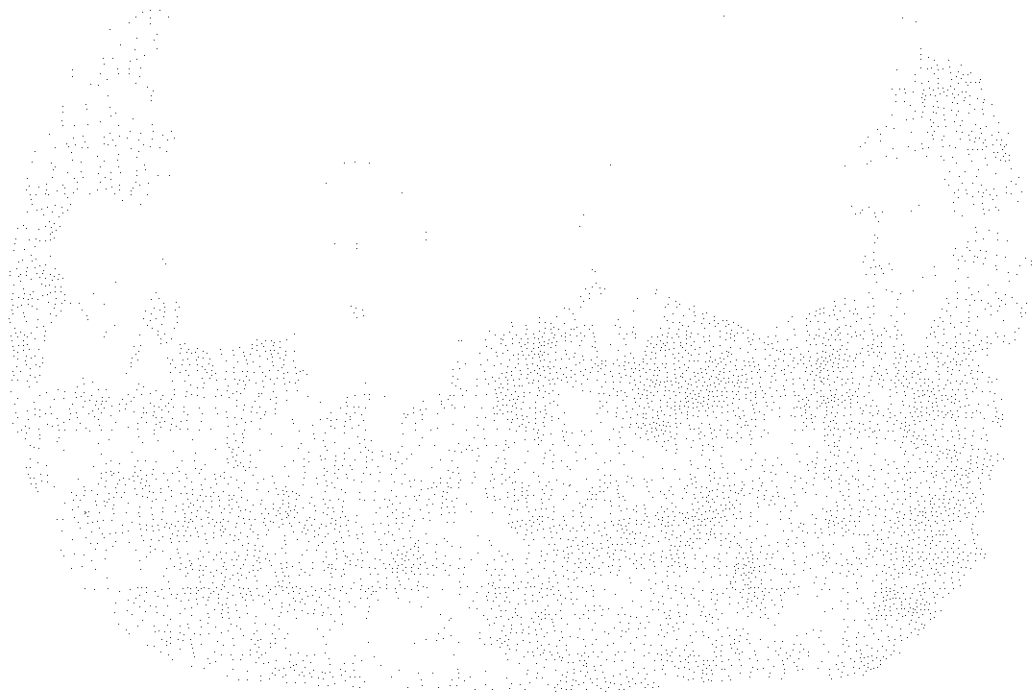

The following information is provided for your reference. It is intended to be a general overview of the project and its objectives. The details of the project are outlined in the attached documents. We hope this information is helpful and that you will find the project interesting and worthwhile. Please do not hesitate to contact us if you have any questions or need further information.

We are pleased to have you as a member of our team and look forward to working with you on this project. Your expertise and contributions are highly valued. We will keep you updated on the progress of the project and any changes that may occur. Thank you for your time and attention.

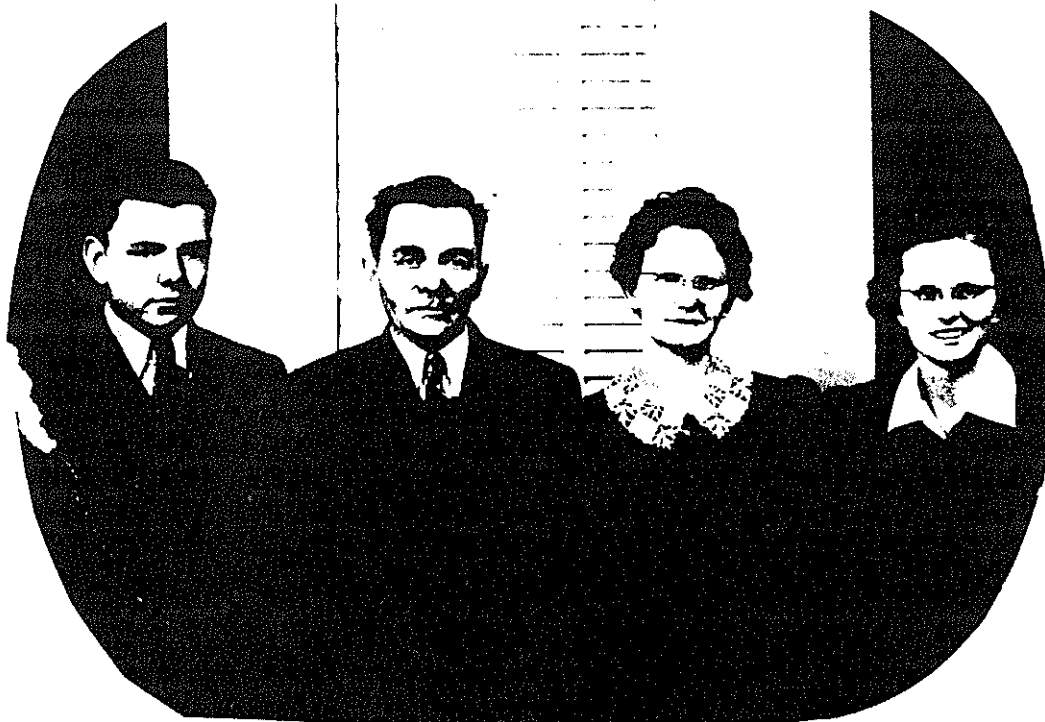

Andrew Berg (January 5, 1893- October 24, 1969) married Elma Runestad (June 12, 1889-May 12, 1962) on April 22, 1920. They had two children, Marvis (February 13, 1921) and Clayton (July 6, 1926).

Andrew Berg enjoyed farming and liked to have his meals on time. He ~~nearly~~ always started work early and was ready for a quiet evening by 6 p.m. His favorite reading material in the newspaper was Ann Landers.

Andrew kept many a youngster "bug eyed" by telling stories about his experiences overseas during World War I. Andrew had his horse or horses shot and killed while he was driving an ammunition wagon during the war. That was a close call for anyone.

Elma Berg liked being with pepole. There were many guests in the home and also lots of music. One Sunday morning while she was getting ready for company, she got a call to come to the Levi Larson home as a new baby was to arrive soon and the doctor wasn't there yet. Marvis took care of the company that day.

Written by Marvis in April, 1982



John Berg, the youngest son of Albert and Elizabeth Berg, was born on July 9, 1897 on a farm in Aurora County. Soon the Berg family moved to Elliott Township where they purchased a farm. John was baptized and confirmed in the Lutheran faith. After graduating from a rural school, John took an agricultural course from South Dakota State College in Brookings in 1919. On June 22, 1922 John married Alida Thompson at the home of her parents in Belford Township of Aurora County.

In 1919 John purchased his first farm in Elliott Township. In 1923, John and Alida moved to a new home that they built on this farm, where their children, Burdell born on October 29, 1924; Lowell born on February 13, 1926; Arland born on June 22, 1929 were born. John and Alida continued to farm in Elliott Township where they and their family built an extensive livestock and farming operation.

John was a community leader, having served on the Letcher telephone board, township board, soil conservation board, as well as being a member of many farm organizations. He was a founding member of the Storla Sunset Home board where he later served as administrator. John was appointed by Governor Farrar to serve on the first state nursing home licensure board.

John passed away suddenly on November 6, 1970. He was survived by his children and his wife Alida who still resides on their farm in a home they built in 1951.

Written by Alida in May 1982



Marvis Berg daughter of Andrew and Elma Berg was born February 14, 1921. Marvis attended one year at Augustana College and completed nurses training at Methodist Hospital in 1943 earning an R. N. She married Glen Scott (November 29, 1914) on August 29, 1943. They lived on the Scott family farm as Glenn was a farmer. Glen and Clayton operated the Mitchell Livestock Sales Company from 1958-1966. Three children were born to them. Gwen Marlys (January 11, 1945) Larry Glen (February 21, 1946) and Dwight Stephen (August 1, 1955). The children each went on to school after high school. Gwen was a physical education teacher, teaching in Wisconsin and Illinois. She married Donald Clausius (April 30, 1939) on June 20, 1970. Donald's in the advertising business. They have four children, Martin Joseph (November 2, 1972) adopted, Kristin Kari (January 17, 1974) Margaret Ann (May 4, 1976) Robert Scott (June 14, 1981).

Larry was a counselor working with the Indian people, then settling down on the Andrew Berg farm. He married Edwina Carlisle (August 30, 1946) on January 28, 1978. They have two daughters, Maria Eliza (January 11, 1973) adopted by Larry, and Keturah Anne (October 3, 1981). (Larry continued on next page).

Dwight took an Agriculture Course and is a farmer and cattleman, living on the Scott-Storla farm.

Glen and Marvis are retired and live now at 11 West Harmon Drive, Mitchell, South Dakota.

Written by Marvis in April, 1982



The first part of the document discusses the importance of maintaining accurate records of all transactions and activities. It emphasizes the need for transparency and accountability in financial reporting, particularly in the context of public institutions and organizations. The text highlights the role of internal controls and audits in ensuring the integrity of the data and the reliability of the financial statements.

In addition, the document addresses the challenges faced by organizations in implementing effective risk management strategies. It notes that a comprehensive understanding of the organization's risk profile is essential for identifying potential threats and opportunities. The text suggests that a proactive approach to risk management, involving regular assessments and updates, can help organizations mitigate risks and enhance their overall resilience and performance.

Continued on next page.



Gwen M. Scott and Donald Robert Clausins were married June 20, 1970 in Storla Lutheran. Gwen was teaching P. E. in Beloit, Wisconsin at that time. Just one week before her wedding day, Gwen' was riding her horse and it shied on her and she received a broken collar bone when she fell. The wedding went one as she wasn't going to let her man get away.

Kristin Kari was born January 17, 1974. When she was 10 months old Martin Joseph came to live with them. He was a three year old born November 2, 1972. On May 4, 1974, Margaret Ann was born to them. Robert Scott (Bobby) was born June 16, 1981.

Gwen, Don and children live in Crystal Lake, Illinois at 272 College Street. Don has an advertising business there. They are skiers, like to camp in there tent, do lots of swimming, racquetball and tennis. The older children are involved in Scouts, Soccer and piano lessons. The Clausius home seems to be a magnet for children and there are many congregated much of the time.

Written by Marvis, May 1982

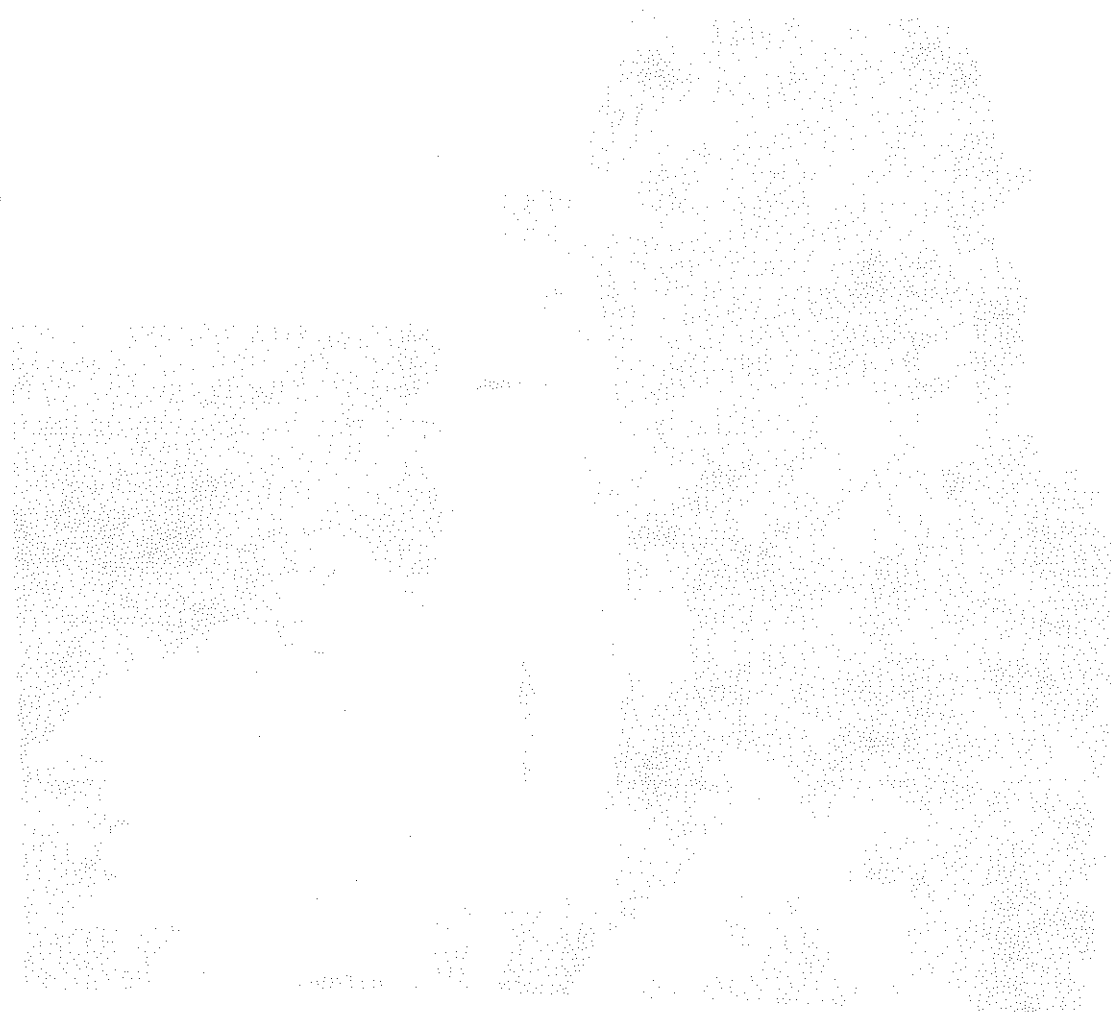

The following text is extremely faint and illegible due to the quality of the scan. It appears to be a list or a series of entries, but the specific content cannot be discerned.



Larry Glen Scott was born February 21, 1946 at Mitchell, South Dakota. He attended grade school at Storla and Peterson School at Letcher, South Dakota and Thomas Jefferson in Edeburg, Texas, Mitchell Junior High and Augustana Academy and Mitchell Senior High where he graduated in 1964. Larry attend and graduated with a B. A. Degree in 1968 from Dakota Wesleyan University in Mitchell, South Dakota. Larry earned his M. A. Degree at Northeran State College in Aberdeen, South Dakota. Larry worked at Fort Wivdgate, New Mexico as a councilor and Dormatory Supervisor and at Fort Tive a Sociology Instructor at University of New Mexico from 1970- 1975 at Fort Yates, North Dakota as a History teacher, Guidance Counselor and Temporary Principal and 1979 and 1980 Social Studies teacher at Brule Sioux High.

Edwina Carlisle (born August 30, 1947) at Montevideo, Uruguay. Edwina attended elementary and high school at Crandon Institute at Montevideo, Uruguay from 1954-1964. Edwina attended Clarke M. College at Newton, Mississippi from 1965 to 1967 and received an A. A. degree and 1967-1969 attended Mississippi State College for Women at Columbus, Mississippi and earned a B. S. degree. Edwina taught school at Dzilh-na-o-dith-hle School from 1969-1973 at Bloomfield, New Mexico and Santa Rosa Boarding School from 1974-1977 at Sells, Arizona and Lower Brule Elementary School from 1979-1980.

Larry and Edwina were married on January 28, 1978. They have two children Maria Eliza born January 11, 1973 and Keturah Anne born October 3, 1981.



Clayton Arvid Berg was born July 6, 1926 adopted son of Andrew and Elma Berg and grandson of Albert and Elizabeth Berg. He graduated from Mayhew School, Sanborn County and attended Letcher High School. Clayton served in Okinawa at the close of World War II then returning to the Berg farm. On October 16, 1950 Clayton married Marion Agnes Larson daughter of Clarence and Agnes Larson, granddaughter of Anna and Lars Larson. Marion was born January 10, 1929 and graduated from Christopher School, Sanborn County and Letcher High School and attended Notre Dame College in Mitchell. She taught school in Sanborn County several years.

They have three children Gary Clayton born in April 18, 1951; Murray Arvid born November 19, 1952 and Holly Ann born September 15, 1960

The family moved from the farm, 3½ miles west of Letcher, to Mitchell and lived there during the years Clayton and Glen Scott owned and operated the Mitchell Livestock Sales Company. They moved to Rapid City and managed a sale barn in that city several years. Later they moved to Great Falls, Montana. Their address is Village Motor Inn, 726 10th Avenue South, Great Falls, Montana 59401. Marian manages a Motel, and Clayton and Gary own and operate a used car business. Murray works with a crane for a construction company there. Both Murray and Clayton worked in Alaska on the pipeline for a time.

Holly is a college student graduating this year (1982) with honors. They hope relatives and friends will stop by and visit them in Great Falls.

written in May, 1982

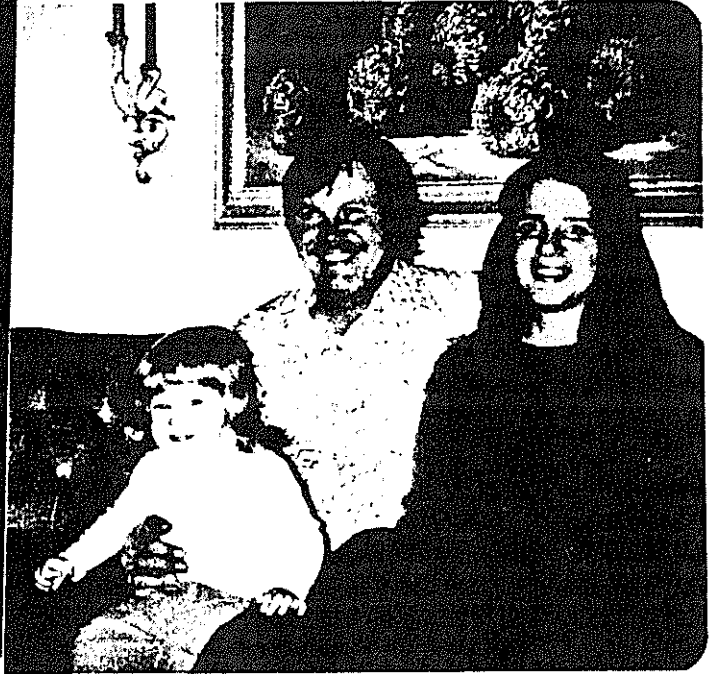

Gary Clayton Berg born on April 18, 1951 married Joyce Lynn Smith on March 14, 1977 at the Wedding Chapel in Cœur d'Alene, Idaho Their home is in Great Falls, Montana.

Murray Arvid Berg born on November 19, 1952, married Cindy Lou Grasseschi on May 21, 1977 at Most Blessed Sacrament Catholic Church in Black Eagle, Montana. Murray and Cindy have two daughters.

written in May, 1982



John and Alida's eldest child, Lois Burdell, was born on October 29, 1924. She is a baptized and confirmed member of the Trinity Lutheran Church. After graduating from Letcher High School, Burdell in 1946 graduated from the Methodist School of Nursing. She married Theodore John Nelson on June 30, 1946. They have resided on a farm in Elliott township since that time.

Burdell has spent 20 years at the Storla Sunset Nursing Home first as a nurse, director of nursing and most recently as the administrator.

Ted and Burdell's first son Theodore John Jr. was born on May 21, 1947. (continued on next page for Ted's story).

Milton Ernest, the Nelson's second son was born on October 31, 1948. He graduated from the University of South Dakota in 1970 with a degree in Political Science. He is a veteran of the South Dakota National Guard. Milton served two terms in the South Dakota State Senate. He presently operates Nelson Real Estate and Auction Company with offices in Mitchell and Sioux Falls where he resides.

John Siegred, the third son of the Nelson's was born on August 24, 1950. He graduated from the University of South Dakota in 1972 and from the Northwest College of Chiropractics in 1976. John has a chiropractic practice and clinic in Spearfish, South Dakota where he also resides.

Janet Ann, the Nelson's only daughter was born on September 8, 1954. She graduated with a B. S. in nursing from Augustana in 1976. Janet is employed as a surgical nurse at McKennan Hospital in Sioux Falls. and on May 7, 1977, Janet married Timothy Markhardt who is employed as a balloon engineer at Raven Industries in Sioux Falls where Janet and Tim reside.

Calvin Dwight, the youngest of the Nelson children was born on November 13, 1958. Calvin attended the South Dakota School for the Deaf and Sioux Vocational School in Sioux Falls. He is presently engaged in farming with his father and brother.

Written by Burdell in May, 1982



The following text is extremely faint and illegible due to the same level of degradation and noise as the image above. It appears to be a block of text, possibly a list or a paragraph, but the characters and words cannot be read.



Peace on earth

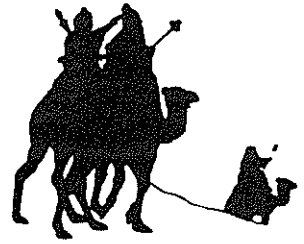

Ted, Pat
Steve & Mark
Nelson

Theodore John Jr. was born on May 21, 1947 to Ted and Burdell Nelson. Ted married Patricia Getz on August 23, 1969 at Zion Lutheran Church in Mitchell, South Dakota. Ted attended South Dakota State University in Brookings and is a veteran of the South Dakota National Guard. Ted and Pat have two sons, Steven Alan, born December 29, 1969, and Mark Anthony, born on February 6, 1971. Ted Jr. and his sons are partners in the Nelson farming operation and Pat operates a beauty salon in the Nelson home in rural Letcher, South Dakota.

Written by Burdell, May, 1982

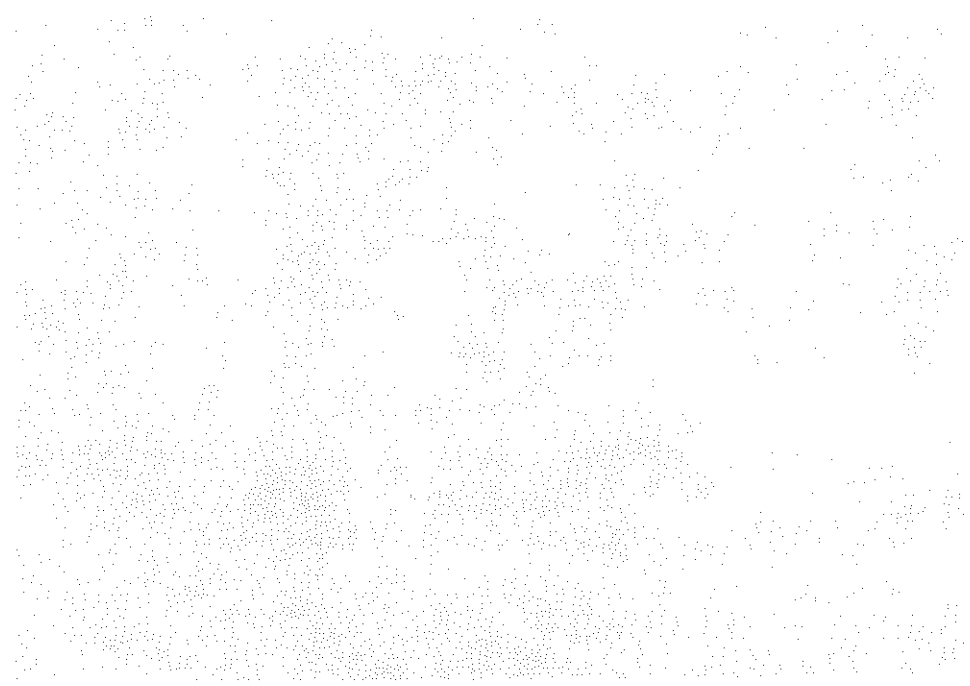



Lowell Delbert Berg born February 13, 1926 to John and Alida (Thompson) Berg at home in Elliott Township Sanborn County, South Dakota. Attended Letcher High School. Lowell farmed in Elliott Township until 1962, then in Brule County until 1971 and back to Elliott Township in 1971.

Lowell married Pearl Carlah Pederson (born June 23, 1923 in Harding County), on June 24, 1951 at Golden Valley Lutheran Church at Ellingson, South Dakota (Harding County). Pearl is the daughter of Anders and Olive (Hendrickson) Pederson. Pearl attended Northern State Teachers College, Aberdeen and Black Hills Teachers College, Spearfish and taught in rural schools.

Lowell and Pearls children are Carla Jeannette, born July 30, 1952 and died July 31, 1952 at Mitchell, South Dakota.

Joanne Darla born March 12, 1957 at Sioux Falls, South Dakota and graduated from Letcher High School in 1974 and attended South Dakota State University and Dakota Wesleyan. Joanne married Robert Bruce Porter on May 6, 1978 in Holy Family Catholic Church at Mitchell, South Dakota. Robert was born on July 14, 1954 at Mitchell and graduated from Mitchell High School and Mitchell Vocational Technical School. Robert is now with Porter Distributing Company of Mitchell. Robert and Joanne have two children Chad Robert born September 29, 1978 and Flynn Maurice born May 20, 1982

Paul Lowell Berg born February 24, 1959 at Sioux Falls, South Dakota. Paul attended Letcher High School and has worked at concrete construction and block laying. He is presently also landscaping at Layfayette, Colorado.

Elaine Marie born July 3, 1962 at Sioux Falls, South Dakota. She graduated

continued on next page



from Letcher High School in 1981. Elaine married Kurtis C. Cross on October 13, 1979 at the Wesleyan Church in Mitchell, South Dakota. Kurtis graduated from Letcher High School in 1977 and works in the Letcher area. Kurtis was born May 23, 1958 at Mitchell, South Dakota to Robert and Monica (Moody) Cross. They have one child Kody John born April 10, 1980 and live in Letcher, South Dakota.



Written by Pearl in May, 1982



The following information is provided for your reference:

1. The first section discusses the importance of maintaining accurate records.

2. The second section outlines the procedures for handling confidential information.

3. The third section details the requirements for data security and access control.

4. The fourth section describes the process for reporting and investigating security incidents.

5. The fifth section provides information on the roles and responsibilities of the security team.

6. The sixth section discusses the importance of regular security audits and assessments.

7. The seventh section outlines the process for updating and maintaining security policies.

8. The eighth section provides information on the training and awareness programs for employees.

9. The ninth section discusses the importance of incident response planning and testing.

10. The tenth section provides information on the security of physical assets and facilities.



Arland and Violet were married February 28, 1951 in Mt. Vernon, South Dakota and lived in the area until the fall of 1961. While in Sanborn County, Jim and Dennis attended grade school in Christopher School in Elliott Township until moving to Sioux Falls in 1961 where they then attended school. Jim graduated from Washington High School in 1970 and Dennis graduated in 1972.

Arland was South Dakota Child Evangelism Director from 1961-1968, after which he was employed at Dockendorf Equipment Company and Violet was employed as book-keeper at Lakeside Dairy.

In 1973 Arland, Violet, Dennis and Tom moved to Montclair, California. Jim went to Greenville, South Carolina where he entered the Bob Jones University. Dennis owned and operated a cycle shop in Pamona, California until returning to Mitchell, South Dakota in 1977 where he is in the motorcycle repair business. While in California, Tom attended the American Christian School in Pamona. Arland was Child Evangelism Director in Anaheim and Violet was Secretary of the Anaheim Baptist Church and School. They moved to Greenville, South Carolina in 1978. Tom graduated from the Bob Jones Academy in 1976.

Jim attended Bob Jones University and graduated in 1974 with a B. A. in Bible and a minor in Greek. He then attended Bob Jones graduate school and graduated in 1976 with a master in Theology. He was then administrator assistant until fall of 1981 when he became Dean of Students.



Tom graduated from Bob Jones University in 1981 with a B. S. Degree in Broadcast Engineering and is employed in Bob Jones Audio service Dept. His wife Elizabeth was born in Hackensack, New Jersey attended Bob Jones University and received a B. S. in Business Management. She is presently employed as a bookkeeper for the Peoples Insurance Comany.

Jim's wife Pat was born in Finley, Ohio and graduated from Bob Jones University with a B. A. in Bible, minor in English. She is employed in Church Ministry Lav. They have three daughters: Kirsten Jo Berg born September 20, 1976, Angela Faith Berg born July 8, 1978 and Melessia Kristen Berg born February 6, 1981

AAGINE H. JOHNSDTR. AND ANDREAS RUNESTAD
 1872-1941 1870-1904
 Married 1889

LARS
1890-1973
 Bertha
 Westhauser

JOHN
1892-1973
 Amelia Hale
 1913-

JOHAN
1894-1980
 Bergittie
 Bøe

HANNA SERINA
1896-1969
 Anders Eskeland

MARIE
1898-1906
 KRISTINE
1907-1903

LEVOI
1904-1905

CHILDREN
 Hannah
 1917
 Bernice
 1919
 Lyle
 1920
 Violet
 1922
 Arnold
 1924
 Glen
 Selema
 1929
 Lula
 1931
 Leslie
 Patricia
 1943

CHILDREN
 Alvin Westly
 1931-1931
 Alma Jean
 1932-
 Geneva Maxine
 1935
 Jay Allen Sr.
 1938
 John Maurice
 1942

CHILDREN

BERTHA WESTHOUSER AND LARS L. RUNESTAD
1890-1973
Married: February 21, 1912

<p><u>HANNAH</u> August 2, 1917</p> <p><u>CHILDREN</u> Gary Janie Mavis Sharon Mary Kay Debbie Gale</p>	<p><u>BERNICE</u> April 5, 1919 Robert Schlegel</p>	<p><u>LYLE</u> August 12 1920</p> <p><u>VIOLET</u> July 29, 1922</p> <p><u>CHILDREN</u> Jerry Rickey</p>	<p><u>ARNOLD</u> September 4, 1924 Dorothy Kempner Aug. 25, 1951</p> <p><u>CHILDREN</u> Linda 1953 married Steve Ryan</p>	<p><u>GLEN</u> Barbara Southusick 1951</p> <p><u>CHILDREN</u> Janet 1954 married Tim Bohlen Sara 1978</p>	<p><u>SLEMA</u> March 13 1929 Everett Parsons</p> <p><u>CHILDREN</u> David Harley</p>	<p><u>LULA</u> August 6, 1931 Dale Rediger</p> <p><u>CHILDREN</u> Gregory Kathy LuAnn Bret</p>	<p><u>LESLIE</u> November 20,</p> <p><u>CHILDREN</u> Gretchen Todd</p>	<p><u>PATRICIA</u> April 76 1943 Mark Hayes</p> <p><u>CHILDREN</u></p>
---	---	--	---	---	---	--	--	--

Lars L. Runestad was born January 14, 1890 at Stavanger, Norway to Andreas and Aagine Runestad and passed away at his home in Highmore November 19, 1973 at the age of 83 years. As a young boy Lars immigrated to the United States where he made his home in Davison and Sanborn Counties of South Dakota. There he grew to manhood. In 1916 he settled in Hyde County where he has since resided.

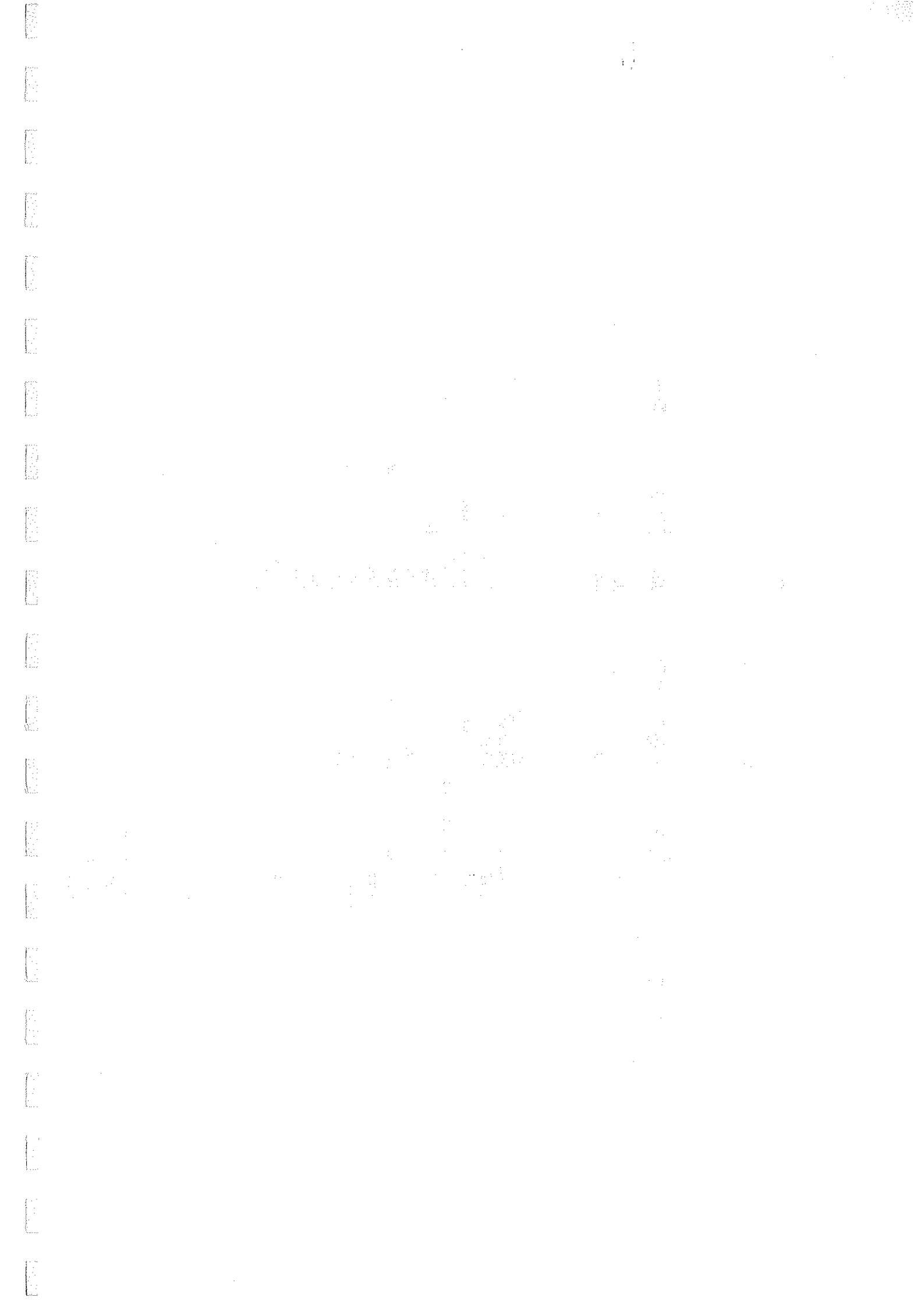

AMELIA HALE AND JOHN A. RUNESTAD
1913- 1892-1973

Married: September 20, 1930

ALVIN WESTLY
September 21
1931-1931

ALMA JEAN
September 20
1932
Donald Wilson
1950
Ed. Lucas
1978

GENEVA MAXINE
July 11, 1935

Wayne Wilson
May 22, 1955

JAY ALLAN SR.
July 7, 1938

Judith King
October 27, 1959

JOHN MAURICE
July 18, 1942

Sharon Lingscheit
March 28, 1966

CHILDREN
Donne Jean
1952
married
Wayne Williams
1970

CHILDREN
Randal Wayne
1958
Kay Warner
Kevin John
1960
Jacquelin Kasanen

CHILDREN
Janelle April
1960
Julie Anne
1961
Jay Allan Jr.
1962

CHILDREN
Denise Deanne
1966 adopted
Justin Heath
1968

Cynthia Rae
1953
Fred Littick
1973

Jacqueline AngeliQue
1963
Jacqueline AngeliQue
1965
Sarah Lea
1966
Anders Eduard
1974

Jason Tanner
1976

Joyce LuAnn
1955
Craig Alger
1976

Gene Allan
1956
Janice

Rhea Lana
1958
John Henry
1961

John A. Runestad was born, September 13, 1892, at Stavanger, Norway, to Andreas and Aagine Runestad and passed away at his farm home January 27, 1973, at the age of 80 years. As a young boy, John immigrated to the United States where he made his home in Davison and Sanborn Counties of South Dakota for five years. There he completed his education and grew to manhood. In 1916 he settled in Hyde County where he has since resided.

On September 20, 1930, he was united in marriage to Amelia Hale. To this union five children were born.





The first part of the document discusses the importance of maintaining accurate records of all transactions. It emphasizes that every entry should be supported by a valid receipt or invoice. This ensures transparency and allows for easy auditing of the accounts. The text also mentions that regular reconciliation of bank statements with the company's ledger is essential to identify any discrepancies early on.

In addition, the document highlights the need for clear communication between all departments involved in financial operations. The finance team should work closely with sales, procurement, and operations to ensure that all financial data is up-to-date and accurate. It also notes that proper documentation of all financial activities is crucial for compliance with tax regulations and other legal requirements.

The second part of the document covers the process of budgeting and forecasting. It explains how to set realistic financial goals and how to track performance against these targets. The text provides guidance on how to adjust the budget if necessary and how to use financial data to make informed business decisions.



Geneva Maxine Runestad daughter of John A. and Amelia C. Runestad was born July 11, 1935 in Hyde County, South Dakota. Maxine attended rural school in Hyde County and Junior and Senior high school in Mitchell, South Dakota, graduating in 1953.

Maxine married Wayne L. Wilson of Miller, South Dakota on May 22, 1955. They have three children Randal Wayne Wilson born October 8, 1958 and married Kay N. Warner. Kevin John Wilson born December 8, 1960 and married Jacquelin A. Kaskinen, they have one son named Benjamin John Wilson. Benjamin was born June 2, 1981

Bethany Lynn Wilson was born May 4, 1969.

For the past 15 years, we have lived in Cokato, Minnesota where we are engaged in the Insurance and Real Estate Business. Previously we lived in Miller, South Dakota and Clark, South Dakota.

Our oldest son, Randal W. Wilson graduated from Bemidji State University with a BA degree in Music. He and his wife live in Bemidji, Minnesota where he is employed and she is a student at BSU.

Our second son, Kevin J. Wilson is in his third year at Bemidji State University where he is studying to be an Architectural Engineer. His wife is a student at BSU.

Our third, a daughter, Bethany Lynn Wilson is a Junior High Student here in Cokato.

Written by Maxine in May, 1982

1
2
3
4
5
6
7
8
9
10
11
12
13
14
15
16
17
18
19
20
21
22
23
24
25

1
2
3
4
5
6
7
8
9
10
11
12
13
14
15
16
17
18
19
20
21
22
23
24
25

1
2
3
4
5
6
7
8
9
10
11
12
13
14
15
16
17
18
19
20
21
22
23
24
25

1
2
3
4
5
6
7
8
9
10
11
12
13
14
15
16
17
18
19
20
21
22
23
24
25

1
2
3
4
5
6
7
8
9
10
11
12
13
14
15
16
17
18
19
20
21
22
23
24
25

1
2
3
4
5
6
7
8
9
10
11
12
13
14
15
16
17
18
19
20
21
22
23
24
25

1
2
3
4
5
6
7
8
9
10
11
12
13
14
15
16
17
18
19
20
21
22
23
24
25

LARS ØSTENSEN GISMERVIK AND GRETE EINARSDATTER
1807- 1809-

Married in 1831

ELLEN LARSON
1839-1914
Lars Larson
1839-

GURINE LARSON
1842-1918
Hans Larson
1842-1935

LAURA LARSON
1846-1900
Barney Helgerson
1844-1924

OLE G. LARSON
1850-1914
Mary Knutson
1852-1885

second wife
Martha Runestad
1862-1935

GRETHA LARSON
1854-1899
Ben Hanson
1854-1904

ANNA LARSON
1856-1939
Joe K. Johnson
1855-1925

CHILDREN

Margrethe
Quisling
1864-
Lawritz Larson
Laura Larson
1869
Einar Larson
1871-
Theresa Larson
1873-
Gustav Larson
1874-1894
Lizzie Hanson
1876-1958
Alfhild Larson
1880-
Fridtjov Larson
1885-

CHILDREN

Joseph Helgerson
1873-1897
Gustav Helgerson
1875-1965
Leonard Helgerson
1882-1954
Millard Helgerson
1885-1947
Alfred Helgerson
1887-1945
John Helgerson
1888-

CHILDREN

Louis Larson
1874-1933
Martin Larson
1875-1970
Gust Larson
1879-1959
Laura Hoefert
1882-1972
Otto Larson
1885-1914
Myron Larson
1885-1885

CHILDREN

Havvy Hanson
1885-1957
Emma Hjeltn
1888-1918
Alfred Hanson
1892-1976
Gust Hanson
1892-1961
Mabel Larson
1897-

CHILDREN

John A. Johnson
1889-
William Johnson
1891-1954
Leon Johnson
1895-1935
Lillian Johnson
1897-1912

Ellen Schoenfelder
1884-1965

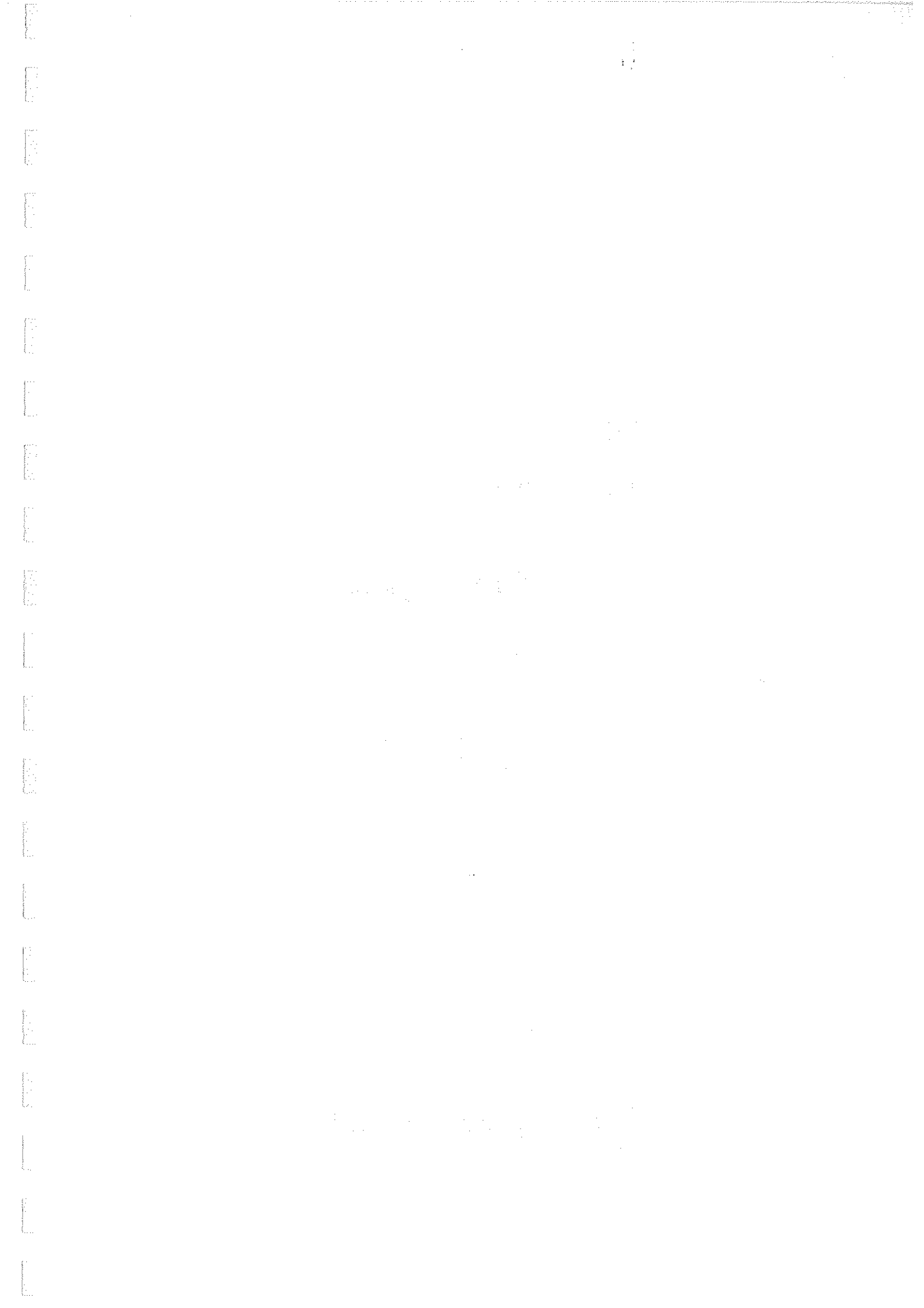

ELISA LEONARA LARSON (LIZZIE) AND MARTIN (BALZERSON) HANSON
 July 14, 1876 - June 15, 1958 March 8, 1862 -December 17, 1933
 married:

EDITH NERTNEY HANSON was born October 8, 1899. Edith was born only a few months after her father died and was adopted by Martin Hanson. Her father was Edward Nertney who was born July 10, 1872 and died August 10, 1899. He married Lizzie on November 1, 1898. Edith married Otto Sebby on February 8, 1922. Otto was born December 3, 1894 and died December 14, 1965. They had three children: Ernest Therton born October 23, 1928, Roxanne Leonora born October 30, 1933 and Orlin DeWayne born November 22, 1936.

<u>HAROLD</u> 1902 Adeline Tjomsland 1910	<u>BERERT</u> 1904 SeDell Brewick 1914	<u>LEIF</u> 1906 Alice Wolten 1926	<u>MARIE</u> 1906 Lawrence Pfeifer 1902	<u>LAURA</u> 1907- 1917	<u>ELLA</u> 1909 Raymond Robinson 1910	<u>CARL</u> 1911 Rose Fiada 1916	<u>MARTHA</u> 1912 Robert Sipe 1916	<u>MARTIN</u> 1913 Wilma Quick 1915	<u>ELLEN</u> 1914 William Frank 1907	<u>THOMAS</u> 1916 Helen Hobb 1918	CHILDREN Robert 1932 Donald 1933 Elizabeth 1935	CHILDREN Melton 1938 David 1942 Karen 1944	CHILDREN Lennie 1951 Dennis 1951 Dave 1951 Mark 1952 Marilyn 1954 Bryan 1956 Barbara 1956	CHILDREN Melvin 1926 George 1930 Elaine 1932 Lawrence 1936 Ella 1938 Leo 1941 Joseph 1942 Robert 1947	CHILDREN Ronald 1935 Roger 1939	CHILDREN Nancy 1943 Ray 1947 Linda 1956 Debra 1958 Todd 1963	CHILDREN Mary 1951 Robert 1956	CHILDREN Garry 1939 Dale 1940 Shirley 1944	CHILDREN Tonnie 1947 Cynthia 1956
---	--	--	---	-------------------------------	--	--	---	---	--	--	---	--	---	---	---	--	--	--	---

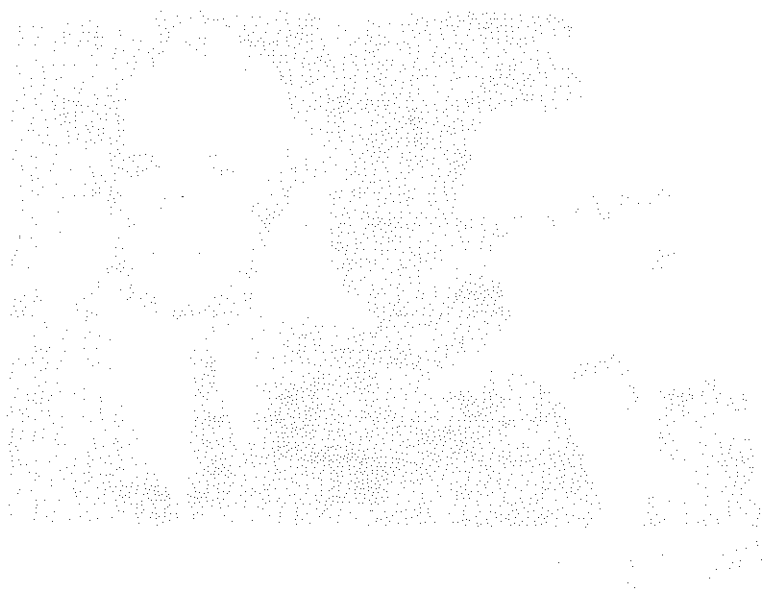

The following information is provided for your reference. The data is based on the most recent available information and is subject to change without notice. The information is provided for informational purposes only and should not be used for any other purpose.

The information is provided for informational purposes only and should not be used for any other purpose. The information is provided for informational purposes only and should not be used for any other purpose.

A Joyous Christmas

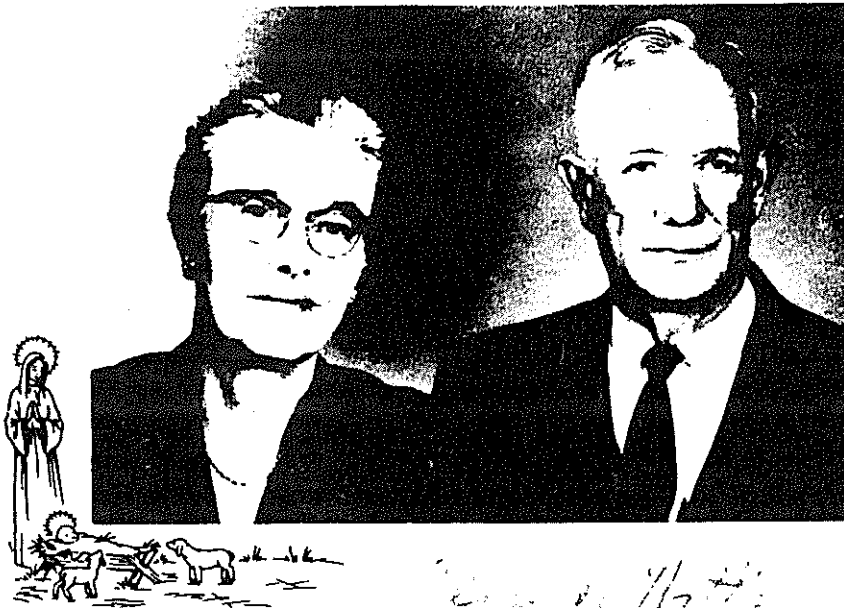

Elmer Howard Shay son of Augusta Larson and Ole A. Shay was born August 2, 1893. Elmer married Hattie M. Christopher on March 16, 1921. Hattie was born on July 21, 1895. They had three children: Robert Ellard Shay born September 22, 1922. Robert was in the World War II and was shot down over Germany. Robert was a St. Sgt. in the service and the Memorial Services was held on September 27, 1947. He died on October 8, 1945.

Twins were born on June 13, 1926 and were named Dwane Howard Shay and Doris Velma Shay. Doris and Dwane graduated from Letcher, High School and both went on to college.

Doris married Elsworth Serstock on August 30, 1952. Elsworth was born on June 10, 1924. They have three children: Barbara Ann born May 23, 1953, Robert Ellsworth born November 29, 1954, and Mark Douglas born October 9, 1965.

Doris is a mycologist and Elsworth is a lawyer in Minneapolis, Minnesota.



11
12
13
14
15
16
17
18
19
20
21
22
23
24
25
26
27
28
29
30
31
32
33
34
35
36
37
38
39
40
41
42
43
44
45
46
47
48
49
50
51
52
53
54
55
56
57
58
59
60
61
62
63
64
65
66
67
68
69
70
71
72
73
74
75
76
77
78
79
80
81
82
83
84
85
86
87
88
89
90
91
92
93
94
95
96
97
98
99
100

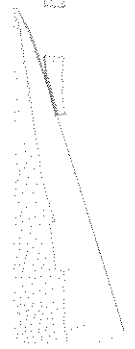

"God sent his only begotten Son into
the world, that we might live through
him."
I John 4:9

May the wonderful
Blessings of Christmas
be with you throughout
the New Year



Pastor Dwane and Lila Shay
David — Deborah — Douglas

Dwane Howard Shay born on June 13, 1926 married Lila Jean Johnson on June 15, 1954. Lila was born December 20, 1932. Dwane is a minister at Hartford, South Dakota and Lila is a nurse. They are presently residing in Hartford, South Dakota. Lila and Dwane have three children: David Robert Shay born September 23, 1955, Douglas Dwane Shay born February 8, 1959 and Deborah Jean Shay born May 18, 1957.

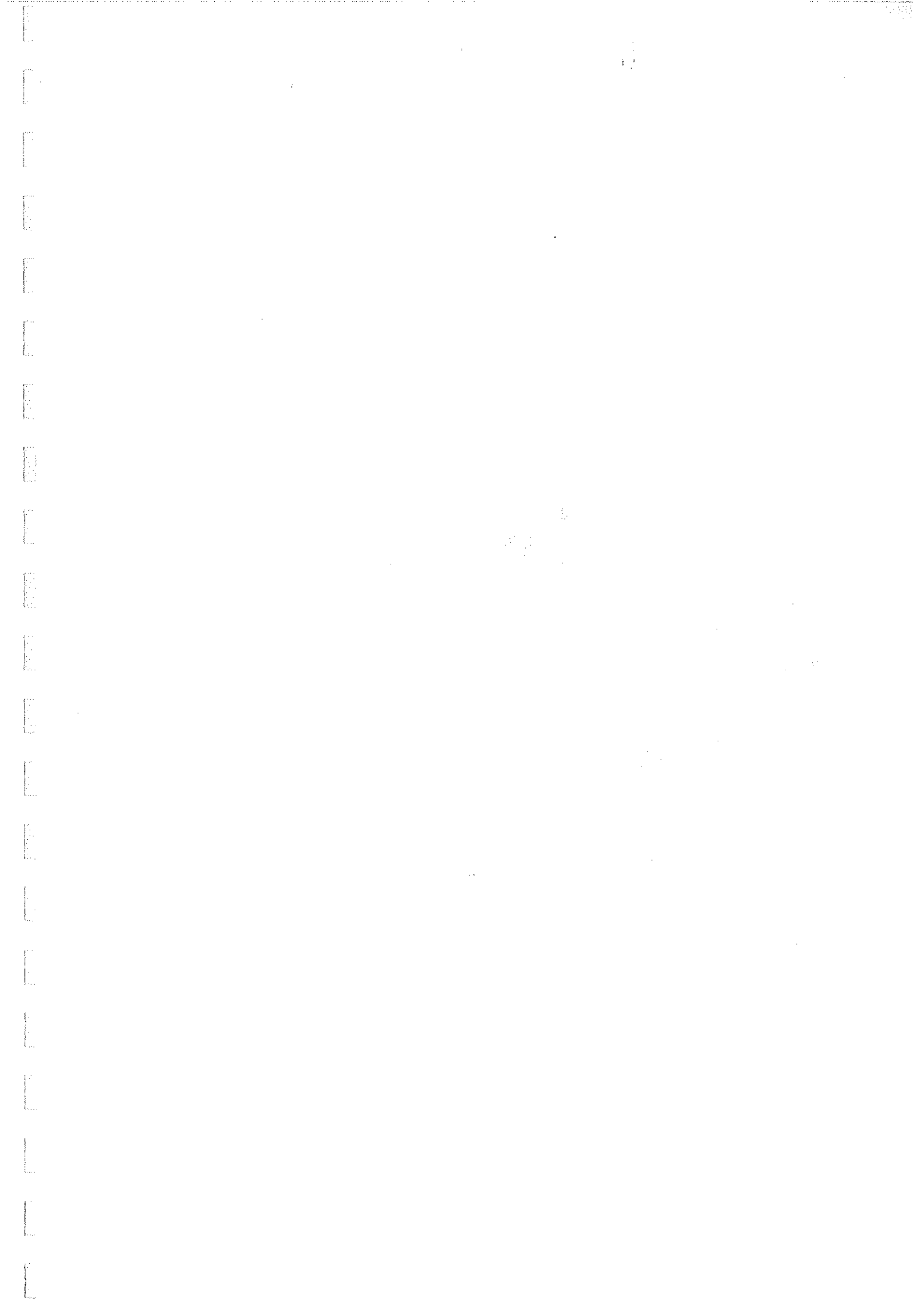

ANNA GURINE LARSON AND HANS LARSON
 1842-1917 1842 - 1937
 Married July 27, 1866

LAURITZ (Gswold) 1868 died 1941	LAURA (Gustva) 1869-1957 Ole A. Shay	ALFRED 1871 died 1957	HANNAH 1872 died 1891	EILERT 1874 died 1893	GERTRUDE 1877 Durton Shay 1877	OLAF 1879 Lizzic Jenson 1892	LAURA 1881 died 1865	ELLA 1884 died 1965
---	--	--------------------------------	--------------------------------	--------------------------------	--	--	-------------------------------	------------------------------

CHILDREN

Mable
1891

Elmer
1893

Wilmer
1895

Hazel
1901

CHILDREN

Bernace
1906?

Verne
1909

Imogene
1911

Adaline
1913

Kenneth
1914

Lois
1917

Dean
1919

Ila
1921

CHILDREN

Shirley
1931

Margaret
1932

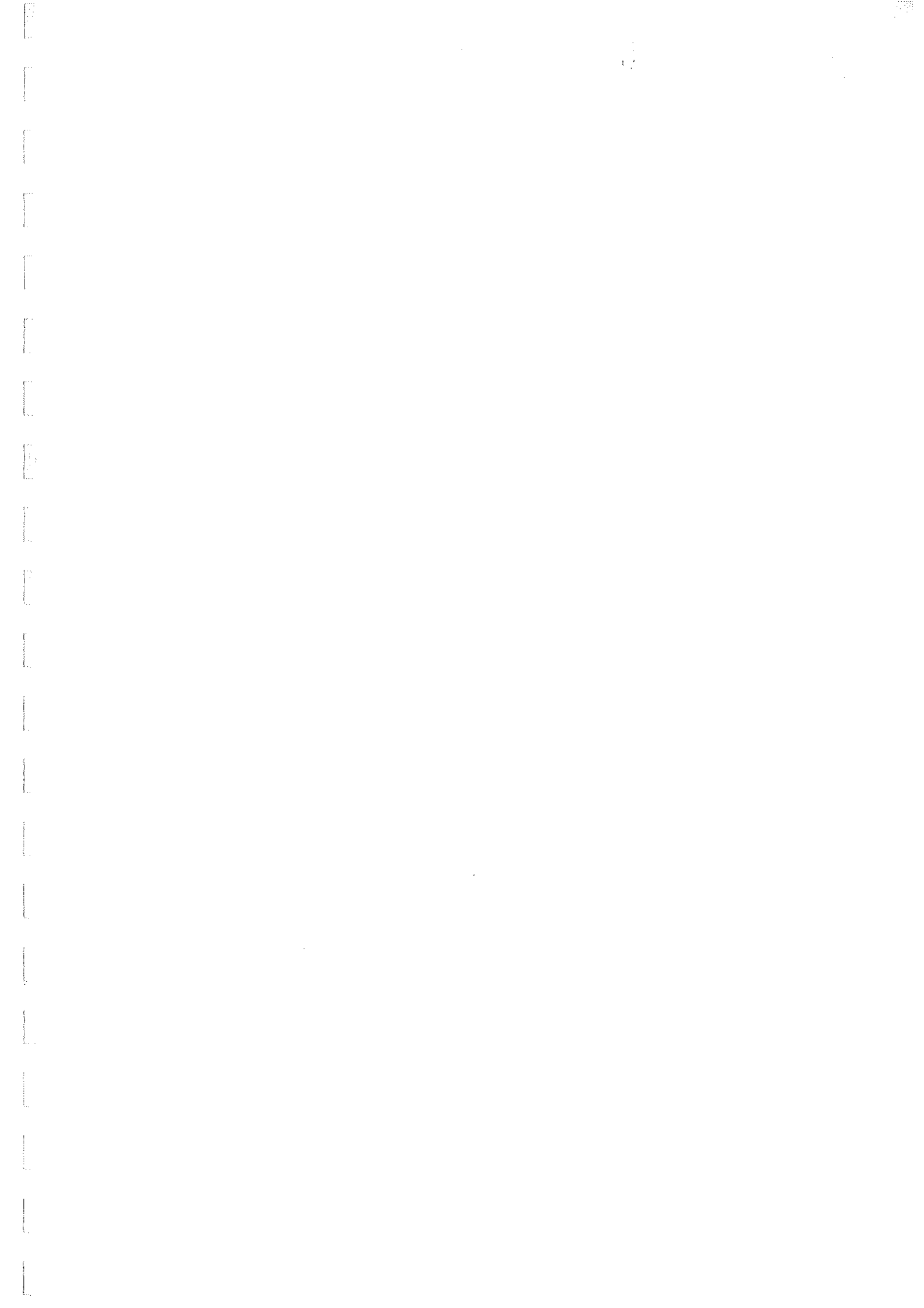

MEDLE JULIA SHAY AND JUSTAV LARSON
 1891 - 1973 1879 - 1958
 Married June 2, 1909

ORLAND	MARION	JOHN	DARREL	MARJORIE	DONALD	PAUL	WAYNE	MARTIN	MELBA
1910	1914	1916	1918	1921	1923	1924	1926	1928-1977	1932
married	married	married	married	married	married	married	married	married	married
Evelyn	Genevieve	Evelyn	Peggy	Marlene	Verlyn	Verlyn	Betty	Mary	Roy
Reed	Daker	Schroeder	Washburn	Larson	Getz	Getz	Crouse	Karman	Taggart
1922	died 1950?	1921	divorced	1932	1932	1932	1929		1932
	Norma		Alice						Richard
	Robertson		Pierce						Schultz
	1932								
CHILDREN	CHILDREN	CHILDREN	CHILDREN	CHILDREN	CHILDREN	CHILDREN	CHILDREN	CHILDREN	CHILDREN
Donald	Diane	Marla	Barbara	Keith	Paul	Thomas	Marcia		
1947	1952?	1946	1946	1956	1953	1952	1953		
Christine	Mark	Alan	Larry	Karen	Sherri	Cindy	Mary		
1949	1956	1949	1949	1954	1955	1956	1956		
David	Scott	Judy			Craig	Tony	James		
1954	1956	1956					Jan. 1964		
	Susan				Todd		David		
	1968						De. 1964		
							Melissa		
							1968		

Roy Taggart is the father of Melba's children.

ELIZA LIZZIE JANSEN AND OLAF G. LARSON
1892 - 1974 1879 - 1971
married August 14, 1930

SHIRLEY

June 5, 1931
Robert Ruml
April 9, 1927

MARGARET

October 29, 1932
Dwayne Weiland
February 21, 1930

CHILDREN

Owen Robert
July 12, 1955
Mark Allen
August 16, 1956
Julie Renee
July 18, 1958
Scott Russell
December 17, 1959
Randall Lee
April 14, 1965 to
December 8, 1979

CHILDREN

Diana Marie
April 20, 1955
Connie Marjean
May 25, 1956
Lisa Ann
November 18, 1957

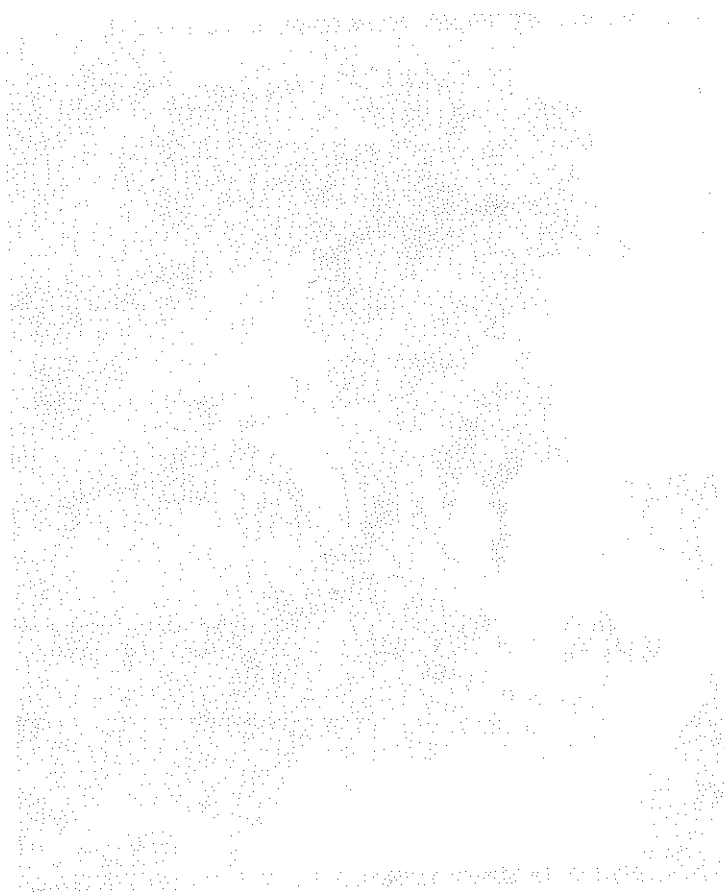

The following information is provided for your reference:

1. The first section of the document discusses the importance of maintaining accurate records.

2. The second section details the various methods used to collect and analyze data.

3. The third section describes the results of the experiments and the conclusions drawn therefrom.

4. The fourth section discusses the implications of the findings and suggests areas for further research.

5. The fifth section provides a summary of the key points and a final conclusion.



Olaf G. Larson came to Sanborn county fifty-one years ago (written in 1935) with his parents and located in Elliott township, where he grew to manhood and has lived here most of his life. Some years ago he purchased the old Lars Helgeson farm of Hans Helgeson, where he is residing at the present time. He is married and has two children, Shirley Jean, and Margaret Marie.

Olaf married Elisa (Lizzie) Jenson on August 14, 1930. They have two children Shirley Jean born June 5, 1931 and Margaret Marie born October 29, 1932. Shirley married Robert Ruml on March 14, 1954 and they live on a farm near Letcher, South Dakota. Their children graduated from Letcher, South Dakota.

Margaret Marie was born October 29, 1932 and married DeWayne Weiland on November 1, 1954. Their children graduated from Michell, South Dakota where they live and DeWayne works on the railroad.

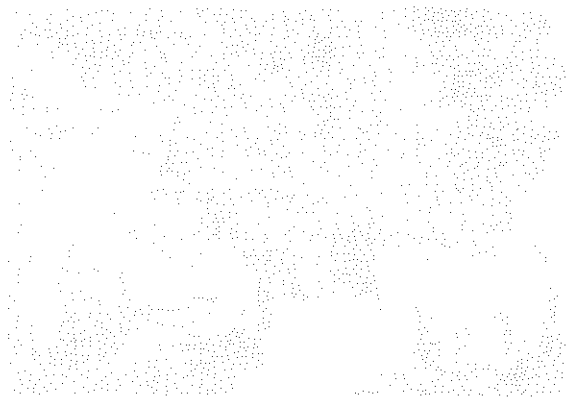

1. The first part of the document discusses the importance of maintaining accurate records of all transactions and activities. It emphasizes the need for transparency and accountability in financial reporting.

2. The second part of the document outlines the various methods and techniques used to collect and analyze data. It highlights the importance of using reliable sources and ensuring the integrity of the data.

3. The third part of the document focuses on the analysis and interpretation of the collected data. It discusses the various statistical and analytical tools used to identify trends and patterns in the data.

4. The fourth part of the document discusses the implications of the findings and the potential impact of the research. It highlights the need for further research and the importance of sharing the results with the relevant stakeholders.

5. The fifth part of the document provides a conclusion and summarizes the key findings of the study. It emphasizes the importance of the research and the need for continued efforts in this field.

6. The sixth part of the document discusses the limitations of the study and the potential areas for future research. It highlights the need for more comprehensive data and the importance of addressing the identified gaps.



Olaf and Lizzie Larson's oldest daughter was Shirley Jean Larson who married Robert Ruml on March 14, 1930. They have five children and live on a farm near Letcher, South Dakota.

Owen Robert Ruml was born July 12, 1955 and graduated from Letcher high school.

Mark Allen Ruml was born August 16, 1956 and married Kim Tielly on May 23, 1981. Kim was born on May 17, 1960. They are living in Colorado.

Julie Renee Ruml was born July 18, 1958 and married Phillip Allred in Salt Lake City, Utah. They are living at 669 East 420 North, Provo, Utah.

Scott Russell was born December 17, 1959 and graduated from Letcher high school like the rest of the family members.

Randall Lee was born April 14, 1965 and passed away after a car accident in which he was riding on December 8, 1979.

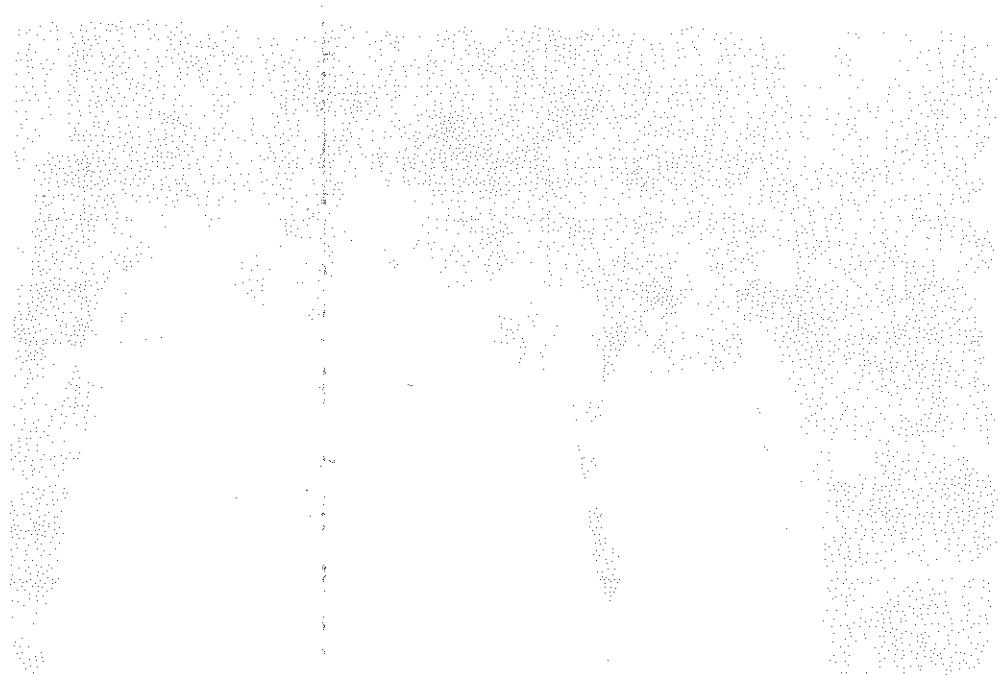

The following information is provided for your reference. It is intended to assist you in understanding the data presented in the accompanying report. The information is based on the best available data and is subject to change as more information becomes available.

The data presented in the report is based on a series of measurements taken over a period of several months. The measurements were taken at various locations and under different conditions. The results of these measurements are presented in the report in a series of tables and graphs.

The data shows that there is a significant correlation between the variables measured. This correlation is consistent across all of the measurements taken. The results of these measurements are presented in the report in a series of tables and graphs.

The data also shows that there is a significant difference between the measurements taken at different locations. This difference is consistent across all of the measurements taken. The results of these measurements are presented in the report in a series of tables and graphs.

The data also shows that there is a significant difference between the measurements taken under different conditions. This difference is consistent across all of the measurements taken. The results of these measurements are presented in the report in a series of tables and graphs.



Margaret Larson, the youngest daughter of Olaf and Lizzie Larson was born and raised at Mt. Vernon graduating from the Mt. Vernon high school. She married DeWayne Weiland and they have three daughters:

Diane Marie Weiland was born April 20, 1955 and is a nurse in Rapid City, South Dakota. Diane graduated from Mitchell high school.

Connie Marjean was born May 25, 1956 and is a secretary in Rapid City, South Dakota. Connie graduated from Mitchell high school.

Lisa Ann was born November 18, 1960 and married Mark E. Sperlich on April 5, 1980. Mark was born October 30, 1957 Lisa and Mark have one son born on March 14, 1982. He was named Aaron John Sperlick. They reside in Mitchell, South Dakota.

Margaret and DeWayne live in Mitchell where DeWayne has been an employee of the Milwaukee Railroad for 30 years.